



Senior Notes

See page 2



Knights mark 90th

See below



Wrestling team gears for districts

See Sports, page 12

Belleville Times

85th Year No. 11

An Orechio Publication

Serving Belleville Since 1909

Thursday, February 24, 1994

50¢

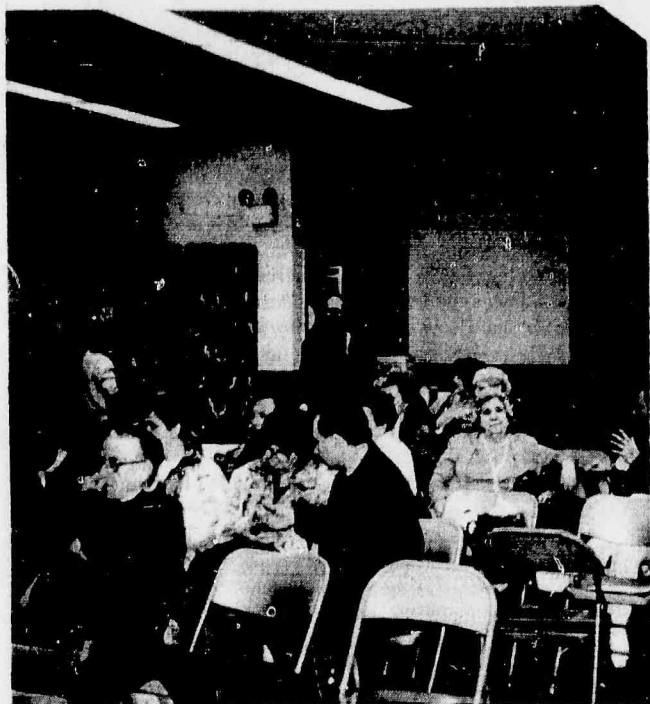

CCB MEMBERS - at the Elks Hall February 17 to discuss the Geriatrics Center.

CCB to tilt with town, county over Geriatric Center disposal

By Charles Hughes

Vincent Frantantoni, the President of the Concerned Citizens of Belleville, clicked the shafts of his rimless glasses together, and looked out over the 40 odd members attending the monthly session of the group he had stitched together some 10 years ago.

"And that's another reason more of you should get out to these (Council) meetings," he said referring to the \$2.8 million water settlement the municipality reached with Newark.

The phrase would become a mantra of sorts tacked on to each of laments he ticked off during the February 17 meeting in the Elks Hall; the proposed acquisition of the Geriatric Center by the Center for Molecular Medicine and

Immunology (CMMI), a cancer research group based at the University of Medicine and Dentistry in Newark, the added \$4 million in township indebtedness, the early retirement for police and firefighters approved by the Council, the three year teaching contract, the use of substitute teachers, and finally excessive sick time for teachers.

Throughout his discussion of the transfer of some eight acres of Geriatric Center property to CMMI, Frantantoni tread familiar ground; that, among other things, the intent of the Essex County Land Use Management Planning Committee formed in 1991 allows that group to declare land effectively blighted, and in doing so, circumvent the Local Lands Use Building Law.

That Law, Frantantoni argued, set up requirements for conveyances of real property owned by counties.

"The law requires the county to; 1) prepare a report identifying the reasons for, and all advantages and disadvantages, benefits and detriments of the proposed sale, lease or exchange...2) makes the report available to the public at least 30 days in advance of the first scheduled public hearing... 3)

conduct two public hearings, one in the county seat, and one in the municipality where the property is located, 4) mail copies of notices to all parties of the proposed sale, the governing body and municipal clerk of every municipality within the county, all property owners within 200 feet of property," and publish notice within the township newspaper.

Under the Planning Committee, those safeguards no longer apply, he said.

According to Frantantoni, who said he consulted Freeholder President Sara Bost, the entire thing amounted to a conspiracy allowing the county to usurp township responsibilities and the holding of public hearings.

Frantantoni urged the CCB to call for a State Criminal Investigation (SCI) to investigate the CMMI matter.

In early May 1993, the Belleville Planning Board declared the Geriatrics Center an area in need of redevelopment. Then on June 22, the Municipal Council adopted the redevelopment plan and thereby transferred authority to the Essex County Improvement Authority (ECIA).

The end result is Belleville citizens are denied the right to

participate in the decision making process relating to the development of the land.

"The intent of the State Redevelopment and Housing Law was to provide an expedient means of rehabilitating areas that were truly dilapidated, obsolescent, overcrowded, unsanitary, or detrimental to the safety, health, morals or welfare of the community," he said essentially repeating comments he had made in the past. "To use this law to transfer ownership of valuable public property is immoral, and may be a fraudulent or even criminal act. The residents of Essex County must rise and stop the Essex County administration and their right arm, the ECIA from confiscating our property and facilities."

Despite that, Mayor Maria Perna and two council members explained to freeholders at a December 9 public hearing that they firmly support the project.

The CMMI experience in acquiring a portion of the 34 acre tract is in sharp contrast to the town's efforts to acquire five acres of the property to be used as a Senior Citizen Center, Frantantoni said.

The township, he said, had to set aside \$400,000 for that purpose.

Planning Board drops consultant after more than 25 years with town

By Howard Klausner

The Planning Board has dropped the Planning Association of North Jersey as its expert consultant, after a relationship that began in 1968.

The job of analyzing building applications and making recommendations to the Board has been assigned to Greg Comito, the part-time Planning Consultant to the Township.

The decision was announced by Planning Board Chairman Sebastian (Sam) Papa, who said the job should be the Planner's responsibility.

The Planning Association of North Jersey, based in Clifton, recently named Robert Ringelheim as its Director, succeeding its long-time Director, Grace Harris, who remains with the organization as a consultant.

This followed Ringelheim's dismissal as Belleville's Planning Director last year.

Township Manager Stephen Cuccio first offered Ringelheim a part-time position as Planning Consultant, and then withdrew the offer.

Ms. Harris was a regular attendant at Planning Board meetings since 1968.

The Association received \$7,530 for its services last year, all from the fees if applicants.

The Association has been serving as consultant to the Belleville Zoning Board of Appeals for the past eight years.

At its recent reorganization meeting, the Zoning Board renewed its agreement with the Association.

The Association acts as consultant to a dozen municipalities in northern New Jersey, including Nutley, Lyndhurst, Rutherford and Clifton.

D'Alessio found guilty

By Juliann Walsh

Essex County Executive Thomas D'Alessio and his campaign treasurer, Joseph Thor, both of Nutley, were found guilty Monday on 12 of 19 federal charges, including extortion, filed against them last year.

The following day, D'Alessio, 59, announced his resignation, from one of New Jersey's most powerful offices, effective immediately. An interim county executive will be appointed by the Essex County Chosen Freeholders from within their nine-member board or the county administrator, Don Bias. Freeholder Joseph DiVincenzo, of Nutley, is among the prime candidates.

According to a spokesperson in Freeholder President Sara Bost's office, Bost will be speaking with each freeholder individually. Although not rushing into a quick decision, she said the freeholders will fill the position well before the allotted 30 days.

The verdict, which includes a guilty charge for extortion of a \$59,000 bribe from a garbage hauling firm for operating permits, came after seven days of jury deliberation and a three month trial.

Both D'Alessio and Thor were found guilty of the same charges including extortion, fraud and misappropriation for receiving \$59,000 from Attwoods Inc. of Miami and London in exchange for state permits. The County Executive was



Essex County Freeholder Joseph DiVincenzo, left, and Freeholder President Sara Bost discuss County Executive Thomas D'Alessio's resignation on Tuesday.

alleged to have met with officials of Attwoods Inc. through a long-time friend and supporter, attorney Eric Mayer. Mayer is an indicted co-conspirator in the case, who testified under a grant of immunity that he was hired by Attwoods Inc. to obtain the permits. Mayer lives in Nutley and serves as chief of the auxiliary police.

Throughout the case, Mayer maintained he gave the \$59,000 to D'Alessio's father as a friendly gesture.

D'Alessio and Thor were found innocent on charges that they used

funds from a \$100-a-plate dinner to pay for a vacation to Aruba and purchase of a jet ski and jewelry.

Reports describe D'Alessio as being shocked by the verdict and said that he is innocent.

D'Alessio's troubles began five years ago when he was indicted on charges of defrauding contributor for his 'Friends of Tom D'Alessio' fundraising dinner. Those charges were thrown out by U.S. District Judge H. Lee Sarokin when the case was found to be legally flawed. The extortion charges were filed in federal court that same day.

Molinaro launches quest for BOE position

Robert Molinaro, a lifelong resident of Belleville, has announced his candidacy for a seat on the Belleville Board of Education.

The 41-year-old self-employed businessman is a product of the Belleville school system, graduating from Belleville High School in 1970. He graduated from Rutgers University in 1974 and was commissioned a Certified Public Accountant in 1977.

Molinaro believes that the children of Belleville must receive the absolute best education possible by providing for them safe and well maintained schools, the equipment and supplies necessary for learning, and a progressive curriculum. He also wants to use



Robert Molinaro

his business and accounting background to make certain that the taxpayers of our town receive every penny's worth of value from every tax dollar spent on education.

Molinaro is married to the former Sandra Nyegaard for 17 years, and is father to his son Rob, a freshman at Belleville High School. He is also the son of long time residents Pompey and Rose Molinaro, two of Belleville's senior citizens.

A campaign kickoff party will be held for Molinaro at the Knights of Columbus, 98 Bridge St., Belleville on March 10, at 7:30 p.m. All are invited to attend.

Knights mark 90th anniversary with grand party and celebration

By Peter S. Mackiewicz

The Belleville Knights of Columbus Council 835 held its 90th Anniversary Dinner Dance at the Landmark II on Route 17 on Jan. 28.

The Council is presently under Grand Knight Thomas Doeffinger and Deputy Grand Knight Alphonse Rossi.

Ninety years ago on Jan. 31, 1904, it was on the present site of Bamberger's in Newark that 24 charter members were awarded official degrees that past Sunday afternoon.

The Belleville Knights' first meeting was held in St. Peter's old school on William Street in Belleville. The first social event was a clambake held in 1904 on the property of member Edward L. Butler.

It was known as Butler's Grove and was located on the present site of the golf links.

The beginning years were spent building up the organization, signing up new members.

Subsequent meetings were held

in the old Post Office, First National Bank, Peoples Bank and the V.F.W. building.

James J. Boylan was the first Grand Knight of Belleville Council No. 835 and was also organizer of the popular Peoples Trust Co.

The first Trustees were the Rev. James Smith, Joseph A. Connolly and Dr. John F. Condon. The first Deputy Grand Knight was Dominick A. Walsh.

The Belleville Knights celebrated their Silver Jubilee at St. Peter's School Hall in 1929. In 1954, they celebrated their Golden Jubilee at the Robert Treat Hotel in Newark and their Diamond Jubilee at Gene Boyle's in Clifton, on Feb. 3, 1979.

Officers of Council No. 835 include Chancellor George Wilson, Warder Ronald M. Byers, Guards Pete Mackiewicz, Antony Viscel, Ronald Byers and Gerard Campanella, Recorder Mark Aduabot, Treasurer Joseph Wolf, Advocate James Kiernan, Trustees Nick DiGiovanni, Richard Glogozza, Dominick Faggiara, Frank Corbo and Lecturer Dominick Faggiara and Chaplain

Rev. Anthony J. Lionell.

Committee appointments include: Blood Bank Chairman James Kisner and Gregg McDonald, P.B.A.; Community Activities, Pete Mackiewicz; Youth Director, Ron M. Byers; Program Director, Al Rossi; Membership, George Wilson; Church Activities, Frank Corbo.

Past Grand Knight Joseph Wolf served as Master of Ceremonies. Honoree of Council No. 835 was Kenneth Murray, who faithfully served the Council for 45 years.

He was presented a plaque, theater and dinner tickets for himself and his wife and a pen and pencil set with the K. of C. logo from the Supreme Treasurer Bob Wade.

The Murrys also received a replica of the Holy Family from State Deputy Robert Mate.

Supreme Knight Virgil Dechant sent Knight Murray a Certificate of Commendation.

The affair was also attended by the Most Rev. Michael A. Saltarelli, State Chaplain, who made a short address, and also by District Deputy Dennis Purdura.

Clara Maass physician elected medical staff president

Dr. Philip Anthony Rispoli, M.D., of Bloomfield, an attending physician in family practice at Clara Maass Health System, Inc., in Belleville, was recently elected president of the medical staff.

"I am both honored and proud to serve as president of the medical staff at Clara Maass Health System," said Rispoli. "Years ago my family moved to Belleville from Newark, when Clara Maass as we know it today was just a dream. Today we are experiencing the 'bridge' between the original hospital and the current one."

Born in Italy, Rispoli immigrated to the United States with his family when he was 1 1/2 years old. His family settled in Newark, where he grew up.

"The modern hospital works in a 'trifurcated' manner, meaning that the three branches interweave, compromise, trust and understand the others," he said.

Saint Dominic lists Honor Roll

Elizabeth Rizzolo of Belleville, a Senior at Mount Saint Dominic Academy in Caldwell, and Nyree Tedesco of Belleville, a Junior, have been named to the Honor Roll for the Second marking period.

The announcement was made by Sister M. de Montfort, O.P.

"The board of trustees, administration and medical staff and its allies can achieve the vision of the founders by continuing the mission and inspiring fair play with energy and enthusiasm," said Rispoli, when asked about the goals of the new medical staff administration.

In the two-year position, Rispoli's duties are multidimensional. His responsibilities include the administration and coordination of the medical staff and to act as a liaison to the medical center's executive office and the board of trustees.

A graduate of Tulane University

in New Orleans, La., and the University of Bologna, Italy, Rispoli obtained his specialty training in family practice at Martland Medical Center in Newark, now known as University Hospital.

In addition to his administrative duties at the medical center, Rispoli maintains a private practice in one of three of the medical center's professional buildings. He is a fellow in the Academy of Family Practice and a member of the American Medical Association and previously served as president of the Essex County Medical Society.

UNICO aids quake area

UNICO National, the largest Italian-American service club in the United States, is seeking contributions for relief efforts in earthquake-stricken California.

"The recent earthquake in Los Angeles has created vast devastation to the properties of people residing in that area — damage to homes, businesses and public facilities — not to mention the psychological effects," said John A. Botti.

"This disaster has resulted in action by many service organizations to raise funds to alleviate some of the problems of those directly affected. UNICO National

is no exception. Through our National Disaster Relief Fund, financial aid is being directed for that purpose," he said.

"Although the United States government does appropriate funds for those in need, it is never enough. Whatever UNICO will be able to contribute, I am sure will help to some extent," said Botti.

Anyone wishing to assist UNICO in this endeavor is welcome. You may send your contribution, made out to "UNICO National Disaster Relief Fund," to UNICO National, 72 Burroughs Place, Bloomfield, N.J. 07003.

Retirement bill released

Legislation that would encourage more local police and fire employees to take early retirement under a one-time program recently enacted was released recently by the Assembly State Government Committee by a vote of 7-0.

The bill, sponsored by Assemblywoman Marion Crecco, R-34, of Bloomfield, would enable certain "early retirement" program participants to receive paid health benefits after retirement.

In March 1993, a program sponsored by Assembly Speaker Chuck Haytaian, R-21, offering local government employees the same early retirement offer extended to state personnel was enacted. The law permitted employees in the Police and Firemen's Retirement System with at least 20 years of service to retire and receive full credit for 25 years of service. The early retirement plan saved the state and municipalities money by moving higher-paid personnel off the books.

"However, some local employees are reluctant to partic-

ipate because they will not be able to retire with paid health benefits, even if the bonus gives them a total of 25 years of service," explained Crecco. "This is because the law authorizing local governments to offer paid health coverage to retired employees under private plans only permits them to do so for employees with 25 years of service in that same municipality or county."

"Therefore, those who have 25 total years of service, but switched employers during their careers, are not eligible until they have 25 years with the same employer. That oversight undermines the purpose of the early retirement program," she said.

Crecco's bill would provide that employees of local governments offering retiree coverage under their own plans will be able to get paid health benefits with 25 total years of service, including a five-year bonus given under the program, providing that they serve 15 years in the same municipality or county.

The bill, A-1059, now goes to the full Assembly for a vote.



John O'Connell

John O'Connell on Dean's List

John P. O'Connell, Jr., son of John and Mary O'Connell of Belleville, has been named to the Dean's List of the New Jersey Institute of Technology in Newark.

Mr. O'Connell is a 1993 graduate of Belleville High School, where he was recipient of the 1993 Nutley Irish American Association's Anne P. Keating Memorial Scholarship.

He is majoring in Mechanical Engineering at NJIT.

Robert M. Gray, CPA
Income Tax Preparation
IRA/Pension Rollovers
- Senior Citizen Discount -
Pick-up & Delivery Service
667-7920

Bell Paese
Pizzeria
Sakumaru/Deli
Italian Specialties
* CATERING *
• Fresh Mozzarella •
• Bruschetta •
• Cold Cuts •
• Fresh Salads • Pasta •
• Homemade Sausage •
• Fresh Meats & Chicken •
• Imported & Domestic Cheeses •
Espresso & Cappuccino
\$4.99
Pizza
Pick Up Only
Mon. - Tues. - Wed.
CANNOT be combined with other offers. Valid only with coupon. Expires 3/31/94
667-1094
196 Franklin Ave.
Nutley

Democrats plan April 10 bus trip

The Belleville Democratic Club is sponsoring a bus ride to Atlantic City on April 10, Chairman Chester Prospero has announced.

The ticket price is \$20, for \$10 in coins and a \$5 food voucher.

For ticket information, contact George Simon at (201) 751-4142, daytime or Frank Bonavito at (201) 759-5533 evenings.

Remember when you said:
"Next week I'm definitely
going on a diet."



Well, it's next week.

Join Lean Line where you can lose weight naturally with the Lean Line

LOW FAT, HIGH FIBER
nutritionally balanced program.

\$10.00 OFF WITH THIS AD
Pay only \$14 when registering or registering
Only \$9 weekly thereafter.

LEAN LINE®

NUTLEY
American Red Cross
169 Chestnut Street
Mon. 7:15pm, Tues. 9:15am

FOR ADDITIONAL CLASSES IN
YOUR AREA CALL:
1-800-624-3108

GO FISH!

RESTAURANT
Featuring Seafood &
Italian Cuisine

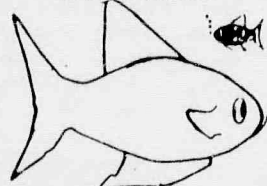

Open: Tuesday thru Sunday
Serving Lunch & Dinner

• DAILY SPECIALS
• TAKE OUT ORDERS

* Accommodations for Holiday Parties Available *

190 Passaic Ave. • Belleville
759-8489

KITCHENS BY VERSA

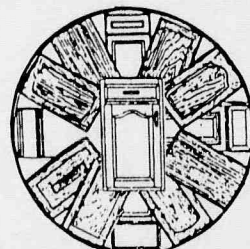

Get the **QUALITY** you expect
and the **STYLE** you select
FACTORY-DIRECT!!!

★ **FREE ESTIMATES** ★
CALL US BEFORE YOU BUY!
GIVE US A TRY!!!

VERSA SUPPLY COMPANY
30 WILSON AVE., NEWARK, NJ
201-589-3355
FREE BROCHURE SENT ON REQUEST

TRUST H&R BLOCK

Income taxes are our only business.

We have more experienced tax preparers than anyone else in the business.

It's Why America Returns.

H&R BLOCK

NUTLEY
(Diagonally Across from CVS)
155 Franklin Ave. • 235-1000

BELLEVILLE
(Between Belleville Ave. & Williams)
125 Washington Ave. • 751-3836

BLOOMFIELD
(Off Bloomfield Ave.)
299 Glenwood Ave. • 743-0898

MONTCLAIR
(Across from CVS)
513 Bloomfield Ave. • 744-5483

Weekdays 9:00 a.m. - 9:00 p.m. Saturdays & Sundays 9:00 a.m. - 5:00 p.m.
APPOINTMENTS AVAILABLE

Belleville Senior News

By Joseph Restaino

Yesterday was sunlight
Soft and warm, caressing
A sweet blushing rose in tender sighs,
Kissing the fragrant garden in rosy beauty.

Today is darkness,
Damp and cold, freezing
The earth into a barren wasteland
Of empty silence and stale odors.

And there is no rose.
It tiptoed away, sometime between
Yesterday and today. To find
Brighter sunlight and more fertile gardens.

Joseph T. Restaino

Now that the weather has taken a turn for the better, activities are being renewed at the Senior Center. An instructor from Essex County led a large group in aerobics on Monday. Both the Tuesday and Friday clubs participate in this program every Monday morning. Mary Melchione is in charge of this program with help from Maria Triona.

Also on Monday afternoon, several members from both clubs, under the leadership of Tuesday members Phyllis Granger and Helen Burr, and Friday members Ann Fernicola and Maria Triona, meet to knit lap robes, slippers, hats, afghans and baby outfits. Some of these articles are given to those who need them. The remainder are held until Christmas and they are then distributed as Christmas gifts to patients in hospitals, nursing homes and homes for unwed women. These articles are very beautiful to see and are gratefully accepted by the patients. Members donate the wool needed and every now and then, a raffle is held to raise money to buy more wool.

I was very disappointed in Governor Whitman's statement that she approves of the \$17 million allotted by the U.S. government for more studies on the flood tunnel project. Why waste more money on a dead issue? Seventeen million may be small potatoes to her but it's an awful lot of money to me. Let's do something positive with it.

In the past few weeks, a couple of teenagers were killed by guns that were accidentally fired while horsing around with friends. Having guns around is very dangerous. A few years ago, a friend of mine who had a business in the Valley, was held up by two intruders. He had a gun under the counter and he went to grab the gun but he was shot and killed before he could grab it. Maybe, just maybe, if he did not have he gun, he would still be alive today. I personally think that guns should be prohibited at the manufacturing end before they get out to the public.

Ted Bit:

Love thy neighbor as thyself.



RUSSO FAMILY CHIROPRACTIC
LEONARD M. RUSSO, D.C.

Personal Injury • Workers Comp. • Sports Injuries
Family Health Care

TREATING AUTO ACCIDENTS SLIP & FALLS

258 WASHINGTON AVENUE, BELLEVILLE
450-8471

PRE-SCHOOL AT TEMPLE NER TAMID

• Children 2 1/2 Through 5 Years (Toilet Trained) • Full-Time and Part-Time
• Hours: 7am - 6pm • Certified Pre-School Program
• Art • Music • Drama • Stories • Games • Begins Sept. 94 • For more info call Temple Ner Tamid:
201-338-6482

Shore Program: The Pre-School of Temple Ner Tamid

Temple Ner Tamid • 936 Broad St. • Bloomfield • NJ • 07003 • FAX: 201-338-4488

(201) 759-3968

Licensed Dealer

BULLET HOLE

Specializing

Guns - Ammo - Bait & Tackle
Police Equipment - Indoor Target Range

Collector Guns
Buy - Sell - Trade

78 Rutgers Street
Belleville, N.J. 07109

WHOLESALE

RETAIL

East Coast Connection Inc.

186 Darling Ave., Bloomfield

... Formerly Just Rookies ...

• Baseball • Basketball
• Football • Hockey

We have the lowest prices around
Mail Order Business Welcome
Buy - Sell - Trade

CALL FOR OUR WEEKLY SPECIAL

Hours: Mon-Fri
2:30 - 8 pm
Sat 10 - 4 pm

893-0480

93/94 Sky Box
Basketball Box
\$33.00 ea

LINCOLN CINEMA 5

538 KILBURN AVENUE
KILBURN NEW JERSEY
ARLINGTON SECTION

24 Hour Showtime Line: (201) 997-6873

\$3.50 All Seats First Show Sat. & Sun.
(Buy 1 ticket and your companion goes FREE)

★★ **NOW SHOWING** ★★

Steven Seagal
"DEADLY GROUND"

A comedy about love in the 90's
"REALITY BITES" PG

Disney's / If you love "Home Alone" you'll love "Blank Check"
"BLANK CHECK" PG

#1 Comedy / PET DETECTIVE
"ACE VENTURA" PG 13

Noel & Shaq
"BLUE CHIPS" PG13

Action that neverstop! Hot-Sexy-Solid Success!

"THE GET A WAY" R

SNEAK PREVIEWS SUN. 6:00 PM "GREEDY"



Dignitaries of the St. Patrick's Day Parade enjoy a dinner in their honor last week at St. Mary's Church in Nutley. From left are Member of the Year, John P. O'Connell, Parade Queen Cathryn Cavanagh, Grand Marshal Tom Cusick and Deputy Grand Marshal Cheryl Szyrek. The parade will be held March 12.

Woman's Club plans 'Boutique'

The Woman's Club of Belleville will have a "Unique Boutique" at 6:30 p.m., March 18, at the Branch Brook Manor in Belleville.

For further information, or tickets, contact Marlene Lemongello at (201) 751-3748 or Loretta Fulda at (201) 751-4353. Interested vendors may contact them, as well.

Door prizes will be offered.

There will be a shopping time period followed by a full course dinner.

Tickets are \$25.

Party Baskets from Throwaways at HMDC Environment Center

Instead of buying party baskets, learn to make attractive "Party Baskets from Throwaways" at the Hackensack Meadowlands Development Commission HMDC Environment Center in Lyndhurst, 10 a.m., March 19. Children age 7 and up may accompany an adult. Adult participants can use what they learn to delight and include their children in construction at home.

Instructor, Susan Niles Amiran, has written a booklet for her doctorate in education on crafts from recycled materials. She will use techniques listed in her book to help participants make creative party baskets. Pre-registration is required, beginning Feb. 26. Admission is \$3.

The HMDC Environment Center is located near the NJ Turnpike and Routes 3 and 17.

Belleville soldier completes training

Army Spec. Joseph Campanella has completed a U.S. Army primary leadership course here in Camp Pelham, South Korea.

Students received training in supervisory skills, leadership principles, and small unit training techniques essential to a first-line supervisor in a technical or administrative environment.

Campanella, a cavalry scout, is the son of Salvatore Campanella of Belleville. He is the brother of Susan A. Campanella of West Palm Beach, Fla.

Campanella is a 1983 graduate of Morn's Catholic High School, Denville.

SUPPORT RESEARCH.

It Works Wonders.

American Heart Association

School business club attends local conference

The Belleville High School chapter of the Future Business Leaders of America (FBLA) attended the North-Central Regional Middlesex County College in Edison, officials said.

This conference is designed to promote competent, aggressive business leadership for the over 500 local members in the competition. The various events were judged by business people and educators and offer members an opportunity to achieve this year's state theme of "A Vision For The Future."

NJIT lists its Honor Roll

The New Jersey Institute of Technology in Newark has announced the names of Belleville students who have earned Dean's List Honors for the Fall 1993 semester.

They include Anthony R. Diubaldi, a Junior majoring in Electrical Engineering; John P. O'Connell, Jr., a Freshman majoring in Mechanical Engineering, and Arthur J. Caruso, a Junior majoring in Human Resource Management.

Also, Peter Paul Bono, a Fifth Year student majoring in Electrical Engineering; Shoaib M. Chaudhry, a Senior majoring in Computer Science; Benedetto Armenti, a Fifth Year student majoring in Financial Administration Management, and Joseph M. Mauriello, a Senior majoring in Architecture.

Also, Emmanuel D. Arceo, a Junior majoring in Electrical Engineering; Jose R. Padilla, a Freshman majoring in Electrical Engineering; George S. Lukowiak, a Senior majoring in Architecture, and Rene J. Yandun, a Sophomore majoring in Electrical Engineering.

The following members represented the Belleville High School chapter: Angela Candelario, Joseph Buccino, Christopher Carino, Melissa Cheng, Michelle Cluen, Daniella Ferreira, Karla Herrera, Tina Kowalick, Janine Mazzuca, Katherine Navaez, David Nixon, Bhavini Patel, Kimberly Piscatowski, Joseph Sabatino, Danielle Stabile, Arel Torres, Yahaira Urena, Christopher Uzzolina and Christopher Venezia. They were accompanied by Linda Montanino, FBLA advisor and Barbara Klotz, CBE coordinator.

Six BHS students received awards at the competition. They were Melissa Cheng - first place, word processing; Christopher Uzzolina - third place, business calculations; Yahaira Urena - sixth place, information processing pro-

cedures; Janine Mazzuca - eighth place, business communication; and Angela Candelario - eighth place, keyboarding applications.

These six students are now eligible to compete with winners from the other New Jersey regions at the FBLA State Leadership Conference which will be held March 10-11 at the Hyatt Hotel in Cherry Hill.

Drozdz campaign sets a fundraiser

The Committee to Re-elect Mario Drozdz as Councilman-at-large will host a breakfast fundraiser at 9:30 a.m., Sunday, March 6 at the Chandelier Restaurant in Belleville.

Tickets are \$30 a person.

For ticket information, call Kathy at (201) 751-2277.

NOTICE TO BIDDERS

Notice is hereby given that sealed proposals will be received by the Township of Belleville, Essex County, New Jersey for Sanitary Sewer Replacement on Heckel Street, Kimble Street, and Watsessing Avenue will be opened and read in public at Township of Belleville Municipal Building, 152 Washington Avenue, Belleville, New Jersey, on March 3, 1994, at 11:00 a.m. Prevailing Time.

The proposed work consists of the Sanitary Sewer Replacement on Heckel Street, Kimble Street, and Watsessing Avenue. Contract Documents and Plans for the proposed work, prepared by Thomas J. Herits, P.E., Township Engineer, Belleville Township, New Jersey, may be inspected by prospective bidders during business hours.

Bidders will be furnished with a copy of the Contract Documents and Plans by the Engineer at 152 Washington Avenue, upon proper notice and payment of a non-refundable charge of Twenty Five Dollars (\$25.00) made payable to the Township of Belleville to defray the cost thereof.

Proposals must be made on the standard Proposal form in a manner designated in the contract documents, must be enclosed in sealed envelopes bearing the name and address of the bidder and the name of the work on the outside, addressed to the Township of Belleville and must be accompanied by a Statement of Consent of Surety from a surety company authorized to do business in the State of New Jersey, acceptable to the Township of Belleville for not less than ten percent (10%) of the amount bid, except that the bid guarantee need not exceed \$20,000.00.

The award of the contract for this work will not be made until the necessary funds have been provided by the Township of Belleville in a lawful manner. The Township or Engineer reserve the right to require a complete financial and experience statement from prospective bidders showing that they have satisfactorily completed work of the nature required before furnishing proposal forms or specifications, or before awarding the contract.

The right is also reserved to reject any or all bids or to waive any informalities where such informality is not detrimental to the best interest of the Township. The right is also reserved to increase or decrease the quantities specified in the Specifications. Bidders are required to comply with the requirements of P.L. 1975 C.127 and P.L. 1977, C.33 and the applicable requirements of N.J.S.A. 40A:11-1 et. seq., the Local Public Contracts Law. The successful bidder shall be required to comply with the provisions of the New Jersey Prevailing Wage Act, Chapter 150 of the Laws of 1963, effective January 1, 1964. The contract governing the work is funded by monies received by the Township of Belleville.

BY ORDER OF THE MAYOR AND TOWNSHIP COUNCIL OF THE TOWNSHIP OF BELLEVILLE.

Mary Lou Hood
Township Clerk

Belleville Times
Feb. 24, 1994

Fee: \$41.60
No. B94-78

Penn Manor

Experience dining in the timeless tradition of elegant cherry home furnishings.

True to its 18th Century origin, Penn Manor reflects your sophisticated lifestyle. Discover for yourself how each piece of this finely crafted solid furniture recaptures the mood of a bygone era while transforming your home into a showplace of refined hospitality.

KNOB CREEK



3% SALES TAX

Mace Brothers Fine Furniture

HOURS:
Mon.-Thurs.-Fri.
10-9
Tues.-Wed.-Sat.
10-6

APPLIANCES-CARPETS-DRAPES
512 Kearny Ave., Kearny
998-0300



THE BEST RATES FROM THE BEST BANK

Available for
IRA and
Keogh Plans Too!

TRUST COMPANY

36 MONTH CD

60 MONTH CD

4.34%

5.23%

Annual Percentage Yield

Annual Percentage Yield

OTHER BANKS

| | 36 Month | 60 Month |
|----------------|------------|------------|
| CoreStates | 3.10 % APY | 3.55 % APY |
| First Fidelity | 3.60 | 4.00 |
| Midlantic | 3.60 | 4.75 |
| Chemical, NJ | 3.55 | 3.75 |
| Constellation | 3.70 | 4.25 |
| NatWest, NJ | 3.72 | 4.60 |
| Hudson United | 3.75 | 4.37 |

CALL 1-800-223-BANK



TRUSTCOMPANY BANK
THE BANK WITH HEART SINCE 1896

Interest compounded continuously. APY's quoted as of publication date and are subject to change without notice. There may be substantial penalties for early withdrawals. Minimum deposit \$1,000. All comparative APY's as of 2/15/94. Source US Datatron.

43 Branches in Bergen, Essex, Hudson, Middlesex, Monmouth, Morris, Passaic and Somerset Counties
Assets \$2.5 Billion • Executive Offices: 35 Journal Square, Jersey City, NJ • Member FDIC

THE TRUST COMPANY OF NEW JERSEY

Belleville: Main & Joralemon (Grand Union Shop Ctr) 751-1001
Nutley: Franklin & Vreeland Ave. 661-0300

OUR OPINION

Without True Faith

Without true faith you're like a ship tossed in a storm at sea,
Not knowing what may be your course and lost most hopelessly.
True faith will bring you happiness and be your guiding light.
True faith will weather every storm though dark may be your plight.
It will dispel despair and gloom and help your fears allay.
True faith will bring you strength anew to face each dawning day.

Harold F. Mohn

Unanswered questions

The Belleville resident who looks backward to an earlier time, then scans these bitter hills, these cracked walks, these desolate streets, and feels in the marrow of his bones the icy winds cutting through the sharp edges of this stony landscape, may reflect on the past governments the township has been burdened with, and those trudging afterward in the grey shadow of Vincent Frantantoni, President of the Concerned Citizens of Belleville.

They won't say so of course but their sole "concern" is to spend nothing so as to lower taxes.

There is no vision here, these elderly see no palm tree court yards in Granada, nor alabaster walls in a modern day Cordova.

Even so, it must be said that Frantantoni now and again chances on a problem that merits concern.

Most recently, he has hit upon a series of interrelated questions that deserve answers; to wit, how is it that Essex County is able to turn over to the Center for Molecular Medicine and Immunology some eight acres for one dollar under present arrangements while the township has to spend \$400,000 for five acres.

It does not take much to realize that there is something funny going on here. How was that finessed?

According to Frantantoni, disposal of the

property more properly comes under the Local Lands and Buildings Law administered through the municipalities.

Of course, one Frank Giantomasi, chief council to the board of freeholders, claims the county government is abiding by a different law, the law governing redevelopment projects.

A related question may be this; how is it that the Belleville Planning Board can declare such property in need of redevelopment when it is not blighted in any way.

And if Frantantoni is correct, there will be some serious traffic problems developed on that Franklin and Belleville avenue corner if the Immunology Center creates a higher use, and if in fact there are other buildings scattered about that area to be used by many more people.

The flow of traffic at that corner at present is bad enough.

Consequently, a traffic study performed by an objective engineering firm specializing in this area would help resolve matters.

Such a study would, among other things, answer questions about traffic flow north, south, east and west at peak hours and project the flow when there's a higher density.

Is this for us?

The phrase used to describe this atrocity is "female genital mutilation", and while it is not a pleasant subject by any means, it is quite important that the average citizen know what its about because the school administrators, teachers and board members, entranced with the state pushed "multicultural curriculum" will say little or nothing about it.

But on February 10, Ted Koppel on his TV production "Nightline", presented the case of an illegal alien, a woman from Ghana in Africa, who was facing deportation hearings.

But the woman had two daughters born in the U.S. and consequently U.S. citizens, and who, if they returned with their mother, would undergo this extremely painful genital mutilation that is part and parcel of the culture of some 30 African countries, some in South America and some in southeast Asia.

Besides this woman, Koppel interviewed a Professor Soraya Mire, an African woman who is teaching in the U.S. and who is putting together a video tape of the 5,000 year old practice referred to on the program as a "right of passage" for young women.

Congresswoman Pat Schroeder, also on the program, said she is introducing a bill in Congress that would make the practice illegal in the United States, an act of child

abuse. For, she had heard that there were instances of it happening here.

But you won't find mention of it in the education trade journals, and it won't appear in the teachers texts, and children inculcated with tales of how Americans mistreated Indians will not hear mention of this.

Oh, teachers bubbling over after the latest seminar on this kind of "feel goodism" will go into raptures about a Bambara antelope headdress, an Ibibio female figure, or yes, a beaded pouch made by the Blackfeet Indians as a nod to the Native Americans.

Then as a bow to Hispanics and Indians in South America, they may go into the making of a Honduran tripod jar or the figure of an Aztec stone goddess.

This is pandering big time, and withal, students are told how dreadful Europeans and Americans have been to native peoples everywhere and at the same time how peaceful and benign were the cultures of the more primitive tribes.

This nonsense is all brought to you courtesy of Leonard Jeffries of New York University, one Kahil Mohammed, and Louis Farrakan, all of whom have complained about the culture and history of this nation. Since the woman from Ghana seems to have no such problem, we might well suggest that she be allowed to stay while Farrakan and company take her place.

YOUR OPINION

A missing pet

To The Editor,

I have written to you in hope that your readers might help locate a lost miniature fluffy white Poodle.

A family from Virginia lost the the Poodle on Feb. 3 around 4 p.m.

He was last seen running west on Little Street toward Union Avenue.

The Poodle has a gray black mark above the tail on his rump. He is a family pet in a strange town and would not know its way back to the house where he was visiting.

The family is hoping your readers can help.

If found, please call (201) 751-1376.

Clara Ryan
Belleville

On change

To the editor:

Many taxpayers, renters, business people and politicians have been asking me what is happening with the change?

A meeting was held last month. In spite of the bad storm, 32 good residents showed up and many people called explaining they would have attended but could not because of the inclement weather.

Many questions were addressed — services, police review board of citizens, high water bills, high taxes, free property for our senior citizen building, garbage and furniture all over the streets, and raises for certain people in Town Hall. Also, overtime for salaried employees and many other expenses paid by the taxpayers of Belleville.

As you know, in the past 3 weeks very few people who belong to organizations have attended meetings and most meetings have been canceled. We have to congratulate the 32 people and change committee who showed up for this first meeting of the change in Belleville.

Petitions are in the hands of many people but the weather is hampering the obtaining of signatures.

Our committee members are Joseph Restaino, Mary Cavallo, Henry Charjewski, Felix Conte and George Turturiello.

Anyone wishing to help in getting signatures can ask any committee person for petitions.

In addition, again, because of the bad weather, an extension date to submit the petitions will be asked of our state legislators.

As people should know, an election is to be held on May 10, 1994 and if they do not wish to continue to pay, pay and pay more taxes for less services, see garbage all over the streets — do something about it!

Joseph Fornarotto
Change Committee Coordinator

Poll workers cheated

To the editor:

I'm writing to you so you and other people know what a cheap group of politicians did in Essex County.

As a person who worked at the election polls for the past 10 years, I'm very angry. People who work at the polls on Election Day receive \$75. If you drive, pick up books and deliver them at the closing of the election, you receive \$25 more.

I would get up at 6 a.m. and help fix machines that were stuck or whatever, in order to open polls on time. When you close, inspect, write a few things and carry the heavy books back to Town Hall, you generally don't get home till 10:30 p.m. or even 11 p.m.

I didn't mind, because I believed I was helping to run a fair election.

Most people who work the polls are 70 years old and better. They do not get Social Security or unemployment. In fact, as a federal employee, I don't receive either one. Can you imagine?

Essex County only took out unemployment and Social Security from the few dollars we receive. Last election, because of this, I lost two knowledgeable workers. All polls in Essex County were short of help.

Essex County didn't care who ran the election polls. They did it again this last election.

Elections cost millions of dollars. You cannot make up the deficit by stealing a few dollars from people who work the polls on Election Day.

I and many people like me will not work at the polls any longer. I'm sure it will not be my loss. I'm not running for office.

Don V. Pezzino

Thanks from Mike

To The Editor,

On Thursday, Feb. 3, family, friends and professional associates gathered to help me celebrate my retirement.

The outpouring of love, respect and attention will remain indelibly in my heart.

I thanked most of them personally, but I want them to know publicly that I will never forget them and the tribute they paid me.

May God Bless You All and keep you well!

Michael D. Nardiello
Retired Superintendent of Schools
Belleville

Of All Things

By Frank Orechio
A feature of the Nutley Sun,
Bloomfield Life and
Belleville Times



• **ESSEX COUNTY G.O.P.** Chairman John Renna recently held a meeting of the municipal G.O.P. chairmen and announced that resumes were being accepted to be forwarded to the Office of Governor Christie Whitman from individuals interested in serving for gubernatorial appointment. Most gubernatorial appointments are subject to Senate confirmation. Essex County senatorial courtesy temporarily is exercised through Senate President Don DiFrancesco because of intra-party problems. The only Republican senator who represents any part of Essex County is Senator John Scott whose district takes in Nutley and Belleville. Senator Scott is reportedly considering moving his voting address to Essex County. Such a development will probably give Scott Republican senatorial courtesy for all of Essex. Meanwhile, County Chairman John Renna announced he intended to seek re-election to another two-year term as Republican County boss. Last time out, friends of Bloomfield attorney, Ralph Salerno, were urging Salerno to take the plunge and challenge Renna. A Republican Primary fight was averted because Renna and Salerno were able to negotiate an agreement that both could live with.

• **ATTORNEY MICHAEL FRANCIS** is the new Chairman of the New Jersey Sports and Exposition Authority. Mike Francis is a proven leader and successful businessman who can be expected to look upon the operations of the Sports Authority as a business venture and not a public agency. Francis has inherited an excellent facility,

which under his direction can only improve. Joining Francis on the Authority is former State Republican Senator Ray Bateman of Somerset County. Bateman made a run for Governor and lost to Brendan Byrne in 1977. Ironically, Bateman displaces Brendan Byrne on the Sports Authority.



Michael Francis

• **THE Nutley Historical Society Annual Dinner** is scheduled for Thursday, March 3rd, 6:45 PM at the Vincent Methodist Church. \$12 will get you a dinner and the opportunity to hear an executive of the Newark Museum deliver remarks on Newark's history and the Ballantine House renovation. Reservations can be made by mailing a check payable to the Nutley Historical Society in care of D. J. Eisenfelder, 51 Enclosure, Nutley.

• **SENATOR JOHN SCOTT** is seriously concerned about the proposed school voucher system. What apparently bothers Scott is the possibility that the cost of public education will not decrease while issuing vouchers will increase the cost of education, thus vouchers becoming a

disguised tax. The Senator may have something there.



Sen. John Scott

• **THE conviction this week of County Executive Tom D'Alessio** is a personal tragedy — a very sad chapter in an otherwise illustrious public service career. Many names have been mentioned to succeed D'Alessio in the County Executive chair.

East Orange Mayor Cardell Cooper already has announced his candidacy. He enjoys the support of State Senator Richard Codey who together with Cooper represent a new wing of the Democrat Party.

The best candidate that the Essex Democrat Party could nominate to reclaim the County Executive's seat is Democrat Chairman and former Freeholder Director Tom Giblin. He has broad governmental experience and enjoys the support of most, if not all, municipal Democrat chairmen.



Tom Giblin

Belleville Times

Serving Belleville Since 1909

(USPS 049-220)

Publisher: Frank Orechio

Published Every Thursday
At 155A Washington Ave.
Belleville, N.J. 07109

Second-Class Postage Paid
At Newark, N.J.
Postmaster: Send address changes to
The Belleville Times, 155A Washington Ave.,
Belleville, NJ 07109

Social Editor: Helen Maguire
Sports Editor: Michael Lambert
Advertising: Rene' Theodore
Art Director: Diane Lombardy
All departments call:
759-3200
Fax: 667-3904

Annual Subscription: \$16.00
Senior Citizens: \$ 8.00

Letters to the Editor

Unsafe school stop

To the editor:

I am a parent who has a child which attends School No. 7. My father-in-law has taken her to school for the past two years. He drops her off for school across the street from the parking lot on Passaic Avenue and crosses her across the street. He is only there for approximately 25-30 seconds.

This morning he was approached by a police officer and was informed that he can no longer drop her off there and tickets will be issued if he continues to drop her off there.

I would like to know where can my daughter be dropped off safely where there would be no threat of an accident happening. Parents cannot drop their children off on Passaic Avenue and Joralemon Street because of the light that is there and there is no place to pause to drop off a child. Parents cannot drop their children off on Passaic Avenue and Division Avenue because there is no crossing guard there and it is a very dangerous intersection. If you drop the child off on Liberty Avenue and Division Avenue there is a

crossing guard there but there still is not one at Passaic Avenue and Division Avenue. If you drop your child off on Liberty Avenue and Division Avenue and have them walk from that intersection all the way to Joralemon Street and Passaic Avenue, parents risk something happening to their child which is also not safe.

There really should be an agreement between the school and the police department that between the hours of say 8:15 a.m. and 8:45 a.m., that it should be for school traffic only and people who are in that area are only dropping off their children / grandchildren and will only be there for 25-30 seconds. There has never been a problem before so how come all of a sudden there's a big problem? Things have run smoothly for the past years so why should there be a problem now?

I would really like to know, as I'm sure other parents would like to know, where can my child be dropped off for school where it would be safe?

Mary-Ellen Knowles

Preserve wildlife

To the editor:

I am writing on behalf of the Friends of Endangered and Nongame Wildlife, Inc. We are a New Jersey nonprofit group dedicated to promoting the conservation of our state's endangered and nongame wildlife.

One of the biggest obstacles to effective conservation in New Jersey is the lack of stable and adequate funding. Although this sounds like the lament of almost all government programs these days, the funding base for the state program to conserve endangered and nongame wildlife in New Jersey is unique. The Endangered and Nongame Species Program within the DEPE's Division of Fish, Game and Wildlife receives no state tax money and its survival is dependent on contributions from the general public.

Up until this year, the only major source of funding for the ENSP has been the Wildlife Tax Check-off on the state tax form. This sole funding source has fluctuated wildly over the past four years because of state tax law changes and slow economic conditions.

The check-off contribution rate has fallen to less than 2 percent of taxpayers. Fortunately, a new and exciting piece of legislation has created another

funding mechanism to conserve the wildlife we all enjoy in our state.

A full color, Wildlife Conservation license plate is now available through the mail from DMV. Over 80 percent of the \$50 one time fee for the wildlife plate goes to the ENSP for programs to conserve our endangered and nongame wildlife. Motorists can now proudly display their concern and support of wildlife conservation in New Jersey.

My message is simple. If you want our children to enjoy the rich wildlife heritage we currently enjoy we have to directly support the only state program that can make that possible.

Information and applications for the Wildlife license plate can be obtained by calling 1-800-WPLATES.

Once motorists have their plates it is important for them to continue their support through an annual contribution to the tax check-off. Five dollars a year is a small price to pay to preserve an irreplaceable resource.

Bill McDermott, President
Endangered and Nongame Wildlife, Inc.

NOTICE TO BIDDERS

Notice is hereby given that sealed proposals will be received by the Township of Belleville, Essex County, New Jersey for ADA Access to the Public Library will be opened and read in public at Township of Belleville Municipal Building, 152 Washington Avenue, Belleville, New Jersey, on March 3, 1994, at 11:00 a.m. Prevailing Time.

The proposed work consists of the Installation of Handicap Ramps and Chair Lifts at the Public Library.

Contract Documents and Plans for the proposed work, prepared by Thomas J. Herits, P.E., Township Engineer, Belleville Township, New Jersey, may be inspected by prospective bidders during business hours.

Bidders will be furnished with a copy of the Contract Documents and Plans by the Engineer at 152 Washington

Avenue, upon proper notice and payment of a non-refundable charge of Twenty Five Dollars (\$25.00) made payable to the Township of Belleville to defray the cost thereof.

Proposals must be made on the standard Proposal form in the contract documents, must be enclosed in sealed envelopes bearing the name and address of the bidder and the name of the work on the outside, addressed to the Township of Belleville and must be accompanied by a Statement of Consent of Surety from a surety company authorized to do business in the State of New Jersey, acceptable to the Township of Belleville for not less than ten percent (10%) of the amount bid, except that the bid guarantee need not exceed \$20,000.00.

The award of the contract for this work will not be made

until the necessary funds have been provided by the Township of Belleville in a lawful manner.

The Township or Engineer reserve the right to require a complete financial and experience statement from prospective bidders showing that they have satisfactorily completed work of the nature required before furnishing proposal forms or specifications, or before awarding the contract.

The right is also reserved to reject any or all bids or to waive any informalities where such informality is not detrimental to the best interest of the Township. The right is also reserved to increase or decrease the quantities specified in the manner designated in the Specifications.

Bidders are required to comply with the requirements of P.L. 1975 C.127 and P.L. 1977, C.33 and the

applicable requirements of N.J.S.A. 40A:11-1 et. seq., the Local Public Contracts Law. The successful bidder shall be required to comply with the provisions of the New Jersey Prevailing Wage Act, Chapter 150 of the Laws of 1963, effective January 1, 1964. The contract governing the work is funded by monies received by the Township of Belleville.

BY ORDER OF THE MAYOR AND TOWNSHIP COUNCIL OF THE TOWNSHIP OF BELLEVILLE.

Mary Lou Hood
Township Clerk

Belleville Times
Feb. 24, 1994
Fee: \$38.78

No. B94-77

First Fidelity Bancorporation to acquire First Inter-Bancorp

First Fidelity Bancorporation of Lawrenceville and First Inter-Bancorp Inc. of Fishkill, N.Y., announced a definitive merger agreement under which First Fidelity will purchase First Inter-Bancorp and its subsidiary, Mid-Hudson Savings Bank FSB, for \$56 million in cash.

Under the terms of the agreement, holders of First Inter-Bancorp common stock will receive \$24.20 in cash for each share, or about 130 percent of First Inter-Bancorp's book value at Dec. 31, 1993.

First Inter-Bancorp's principal subsidiary is Mid-Hudson Savings Bank, a federally chartered thrift which at year-end 1993 had \$521 million in assets, \$460 million in deposits and 16 branches in Dutchess, Ulster, Orange and Putnam counties, New York. In the acquisition, Mid-Hudson will be merged into First Fidelity Bank, N.A., New York, which has \$2.5 billion in assets and more than 40 offices. Pending is the merger of The Savings Bank of Rockland County and its four branches into First Fidelity Bank, New York.

"First Fidelity has a demonstrated commitment to our market," Robert N. Chambers, chairman and executive officer of First Inter-Bancorp and Mid-Hudson, said. "Our customers will benefit from this commitment and the wider array of products and services this very successful and excellent banking company can provide. And our shareholders are receiving an attractive price for their investment."

Kenneth H. Thorn, First Fidelity Bank, New York, president and chief operating officer, said: "This acquisition enhances our presence and service capability in the Hudson Valley market and provides us an opportunity to serve 55,000 new customer accounts. We look forward to providing Mid-Hudson's customers the full range of our commercial, trust and retail services."

First Fidelity said the transaction, will be accounted for as a purchase, is expected to close in the third quarter of 1994, and is expected to be accretive to earnings in 1994 and thereafter.

The transaction, which has been approved by the Boards of Directors of both First Inter-Bancorp

and First Fidelity, is subject to a number of customer closing conditions and requires the approval of the shareholders of First Inter-Bancorp as well as a number of bank and thrift regulatory agencies. In connection with its approval of

the transaction, the First Inter-Bancorp Board received an opinion of Lyons, Zomback & Ostrowski, a division of Advest, Inc., that the merger consideration is fair to the First Inter-Bancorp shareholders.



HOME IMPROVEMENT

FIXED RATE LOANS

UP TO \$50,000



7.50% APR 12 to 120 months
For Example:
\$11.88 per mo. per \$1000

8.50% APR 121 to 180 months
For Example:
\$8.85 per mo. per \$1000

OUR BUSINESS IS MAKING LOANS

- Feel Free To Call Or Just Come In - No Special Appointment Necessary.
- Quick Approval And Easy Repayment
- Shop And Compare Our Rates



SECURITY NATIONAL BANK AND TRUST COMPANY

OF NEW JERSEY

"Service With A Personal Touch!"

Frederick J. McGrath, A.V.P.
39 Bank Street
Newark, N.J.
201 643-5700

Janet Gilmore A.C.
431 Kingsland Street
Nutley, N.J.
201 661-5121

Joanne M. Paulson, A.V.P.
213 Harrison Street
Nutley, N.J.
201 661-5110

MEMBER FDIC



W. Kodak Jewelers

ONE DAY ONLY!!
While You Wait

Monday March 7th
11a.m. - 7p.m.

REMOUNT RESTYLING SHOW

REMOUNT EVENT

FREE INSPECTION & RING CLEANING!!

FREE APPRAISAL WITH EVERY PURCHASE

FEATURING HUNDREDS OF FABULOUS CLASSIC & CONTEMPORARY STYLES!

REMOUNT DAY
SPECIAL 40% OFF

All 14Kt. Diamond & Pearl Jewelry

See Your Diamonds or Precious Stones Transformed Into a New and Exciting Ring, Pendant, Earrings or Necklace. All while you wait. Let our gifted jewelry designers help you select the perfect new setting from over 1,000 stunning styles. Also as an added extra, all labor is FREE!

Call and make your appointment today! 667-4466

w. kodak

JEWELERS

"Your Very Special Jeweler"

211 Franklin Ave., Nutley • 667-4466

Open: Mon. & Fri. 10 - 8:30 ; Tues. - Thurs. 10 - 5:30 & Sat. 10 - 5

VISIT OUR OTHER LOCATIONS IN:

Union • Middlesex Mall • Ledgewood Mall • Bayonne • Morris County Mall
World Trade Center, NYC • Parsippany

Major Credit Cards Accepted • Instant Credit Available

SUIT YOURSELF

MOVING SALE

Relocating to Montclair Center and starting fresh
Fantastic Reductions! Everything must go!

EXTRA 10% OFF

(with this ad) - No Charge For Alterations

| SUITS | | | SPORTCOATS | | |
|--------|--------|--------|------------|--------|--------|
| Reg | Our | Now | Reg | Our | Now |
| \$149 | \$119 | \$107 | \$149 | \$119 | \$107 |
| \$169 | \$139 | \$125 | \$169 | \$139 | \$125 |
| \$189 | \$159 | \$143 | \$189 | \$159 | \$143 |
| \$209 | \$179 | \$160 | \$209 | \$179 | \$160 |
| \$229 | \$199 | \$178 | \$229 | \$199 | \$178 |
| \$249 | \$219 | \$196 | \$249 | \$219 | \$196 |
| \$269 | \$239 | \$214 | \$269 | \$239 | \$214 |
| \$289 | \$259 | \$232 | \$289 | \$259 | \$232 |
| \$309 | \$279 | \$250 | \$309 | \$279 | \$250 |
| \$329 | \$299 | \$268 | \$329 | \$299 | \$268 |
| \$349 | \$319 | \$286 | \$349 | \$319 | \$286 |
| \$369 | \$339 | \$304 | \$369 | \$339 | \$304 |
| \$389 | \$359 | \$322 | \$389 | \$359 | \$322 |
| \$409 | \$379 | \$340 | \$409 | \$379 | \$340 |
| \$429 | \$399 | \$358 | \$429 | \$399 | \$358 |
| \$449 | \$419 | \$376 | \$449 | \$419 | \$376 |
| \$469 | \$439 | \$394 | \$469 | \$439 | \$394 |
| \$489 | \$459 | \$412 | \$489 | \$459 | \$412 |
| \$509 | \$479 | \$430 | \$509 | \$479 | \$430 |
| \$529 | \$499 | \$448 | \$529 | \$499 | \$448 |
| \$549 | \$519 | \$466 | \$549 | \$519 | \$466 |
| \$569 | \$539 | \$484 | \$569 | \$539 | \$484 |
| \$589 | \$559 | \$502 | \$589 | \$559 | \$502 |
| \$609 | \$579 | \$520 | \$609 | \$579 | \$520 |
| \$629 | \$599 | \$538 | \$629 | \$599 | \$538 |
| \$649 | \$619 | \$556 | \$649 | \$619 | \$556 |
| \$669 | \$639 | \$574 | \$669 | \$639 | \$574 |
| \$689 | \$659 | \$592 | \$689 | \$659 | \$592 |
| \$709 | \$679 | \$610 | \$709 | \$679 | \$610 |
| \$729 | \$699 | \$628 | \$729 | \$699 | \$628 |
| \$749 | \$719 | \$646 | \$749 | \$719 | \$646 |
| \$769 | \$739 | \$664 | \$769 | \$739 | \$664 |
| \$789 | \$759 | \$682 | \$789 | \$759 | \$682 |
| \$809 | \$779 | \$700 | \$809 | \$779 | \$700 |
| \$829 | \$799 | \$718 | \$829 | \$799 | \$718 |
| \$849 | \$819 | \$736 | \$849 | \$819 | \$736 |
| \$869 | \$839 | \$754 | \$869 | \$839 | \$754 |
| \$889 | \$859 | \$772 | \$889 | \$859 | \$772 |
| \$909 | \$879 | \$790 | \$909 | \$879 | \$790 |
| \$929 | \$899 | \$808 | \$929 | \$899 | \$808 |
| \$949 | \$919 | \$826 | \$949 | \$919 | \$826 |
| \$969 | \$939 | \$844 | \$969 | \$939 | \$844 |
| \$989 | \$959 | \$862 | \$989 | \$959 | \$862 |
| \$1009 | \$979 | \$880 | \$1009 | \$979 | \$880 |
| \$1029 | \$999 | \$898 | \$1029 | \$999 | \$898 |
| \$1049 | \$1019 | \$916 | \$1049 | \$1019 | \$916 |
| \$1069 | \$1039 | \$934 | \$1069 | \$1039 | \$934 |
| \$1089 | \$1059 | \$952 | \$1089 | \$1059 | \$952 |
| \$1109 | \$1079 | \$970 | \$1109 | \$1079 | \$970 |
| \$1129 | \$1099 | \$988 | \$1129 | \$1099 | \$988 |
| \$1149 | \$1119 | \$1006 | \$1149 | \$1119 | \$1006 |
| \$1169 | \$1139 | \$1024 | \$1169 | \$1139 | \$1024 |
| \$1189 | \$1159 | \$1042 | \$1189 | \$1159 | \$1042 |
| \$1209 | \$1179 | \$1060 | \$1209 | \$1179 | \$1060 |
| \$1229 | \$1199 | \$1078 | \$1229 | \$1199 | \$1078 |
| \$1249 | \$1219 | \$1096 | \$1249 | \$1219 | \$1096 |
| \$1269 | \$1239 | \$1114 | \$1269 | \$1239 | \$1114 |
| \$1289 | \$1259 | \$1132 | \$1289 | \$1259 | \$1132 |
| \$1309 | \$1279 | \$1150 | \$1309 | \$1279 | \$1150 |
| \$1329 | \$1299 | \$1168 | \$1329 | \$1299 | \$1168 |
| \$1349 | \$1319 | \$1186 | \$1349 | \$1319 | \$1186 |
| \$1369 | \$1339 | \$1204 | \$1369 | \$1339 | \$1204 |
| \$1389 | \$1359 | \$1222 | \$1389 | \$1359 | \$1222 |
| \$1409 | \$1379 | \$1240 | \$1409 | \$1379 | \$1240 |
| \$1429 | \$1399 | \$1258 | \$1429 | \$1399 | \$1258 |
| \$1449 | \$1419 | \$1276 | \$1449 | \$1419 | \$1276 |
| \$1469 | \$1439 | \$1294 | \$1469 | \$1439 | \$1294 |
| \$1489 | \$1459 | \$1312 | \$1489 | \$1459 | \$1312 |
| \$1509 | \$1479 | \$1330 | \$1509 | \$1479 | \$1330 |
| \$1529 | \$1499 | \$1348 | \$1529 | \$1499 | \$1348 |
| \$1549 | \$1519 | \$1366 | \$1549 | \$1519 | \$1366 |
| \$1569 | \$1539 | \$1384 | \$1569 | \$1539 | \$1384 |
| \$1589 | \$1559 | \$1402 | \$1589 | \$1559 | \$1402 |
| \$1609 | \$1579 | \$1420 | \$1609 | \$1579 | \$1420 |
| \$1629 | \$1599 | \$1438 | \$1629 | \$1599 | \$1438 |
| \$1649 | \$1619 | \$1456 | \$1649 | \$1619 | \$1456 |
| \$1669 | \$1639 | \$1474 | \$1669 | \$1639 | \$1474 |
| \$1689 | \$1659 | \$1492 | \$1689 | \$1659 | \$1492 |
| \$1709 | \$1679 | \$1510 | \$1709 | \$1679 | \$1510 |
| \$1729 | \$1699 | \$1528 | \$1729 | \$1699 | \$1528 |
| \$1749 | \$1719 | \$1546 | \$1749 | \$1719 | \$1546 |
| \$1769 | \$1739 | \$1564 | \$1769 | \$1739 | \$1564 |
| \$1789 | \$1759 | \$1582 | \$1789 | \$1759 | \$1582 |
| \$1809 | \$1779 | \$1600 | \$1809 | \$1779 | \$1600 |
| \$1829 | \$1799 | \$1618 | \$1829 | \$1799 | \$1618 |
| \$1849 | \$1819 | \$1636 | \$1849 | \$1819 | \$1636 |
| \$1869 | \$1839 | \$1654 | \$1869 | \$1839 | \$1654 |
| \$1889 | \$1859 | \$1672 | \$1889 | \$1859 | \$1672 |
| \$1909 | \$1879 | \$1690 | \$1909 | \$1879 | \$1690 |
| \$1929 | \$1899 | \$1708 | \$1929 | \$1899 | \$1708 |
| \$1949 | \$1919 | \$1726 | \$1949 | \$1919 | \$1726 |
| \$1969 | \$1939 | \$1744 | \$1969 | \$1939 | \$1744 |
| \$1989 | \$1959 | \$1762 | \$1989 | \$1959 | \$1762 |
| \$2009 | \$1979 | \$1780 | \$2009 | \$1979 | \$1780 |
| \$2029 | \$1999 | \$1798 | \$2029 | \$1999 | \$1798 |
| \$2049 | \$2019 | \$1816 | \$2049 | \$2019 | \$1816 |
| \$2069 | \$2039 | \$1834 | \$2069 | \$2039 | \$1834 |
| \$2089 | \$2059 | \$1852 | \$2089 | \$2059 | \$1852 |
| \$2109 | \$2079 | \$1870 | \$2109 | \$2079 | \$1870 |
| \$2129 | \$2099 | \$1888 | \$2129 | \$2099 | \$1888 |
| \$2149 | \$2119 | \$1906 | \$2149 | \$2119 | \$1906 |
| \$2169 | \$2139 | \$1924 | \$2169 | \$2139 | \$1924 |
| \$2189 | \$2159 | \$1942 | \$2189 | \$2159 | \$1942 |
| \$2209 | \$2179 | \$1960 | \$2209 | \$2179 | \$1960 |
| \$2229 | \$2199 | \$1978 | \$2229 | \$2199 | \$1978 |
| \$2249 | \$2219 | \$1996 | \$2249 | \$2219 | \$1996 |
| \$2269 | \$2239 | \$2014 | \$2269 | \$2239 | \$2014 |
| \$2289 | \$2259 | \$2032 | \$2289 | \$2259 | \$2032 |
| \$2309 | \$2279 | \$2050 | \$2309 | \$2279 | \$2050 |
| \$2329 | \$2299 | \$2068 | \$2329 | \$2299 | \$2068 |
| \$2349 | \$2319 | \$2086 | \$2349 | \$2319 | \$2086 |
| \$2369 | \$2339 | \$2104 | \$2369 | \$2339 | \$2104 |
| \$2389 | \$2359 | \$2122 | \$2389 | \$2359 | \$2122 |
| \$2409 | \$2379 | \$2140 | \$2409 | \$2379 | \$2140 |
| \$2429 | \$2399 | \$2158 | \$2429 | \$2399 | \$2158 |
| \$2449 | \$2419 | \$2176 | \$2449 | \$2419 | \$2176 |
| \$2469 | \$2439 | \$2194 | \$2469 | \$2439 | \$2194 |
| \$2489 | \$2459 | \$2212 | \$2489 | \$2459 | \$2212 |
| \$2509 | \$2479 | \$2230 | \$2509 | \$2479 | \$2230 |
| \$2529 | \$2499 | \$2248 | \$2529 | \$2499 | \$2248 |
| \$2549 | \$2519 | \$2266 | \$2549 | \$2519 | \$2266 |
| \$2569 | \$2539 | \$2284 | \$2569 | \$2539 | \$2284 |
| \$2589 | \$2559 | \$2302 | \$2589 | \$2559 | \$2302 |
| \$2609 | \$2579 | \$2320 | \$2609 | \$2579 | \$2320 |
| \$2629 | \$2599 | \$2338 | \$2629 | \$2599 | \$2338 |
| \$2649 | \$2619 | \$2356 | \$2649 | \$2619 | \$2356 |
| \$2669 | \$2639 | \$2374 | \$2669 | \$2639 | \$2374 |
| \$2689 | \$2659 | \$2392 | \$2689 | \$2659 | \$2392 |
| \$2709 | \$2679 | \$2410 | \$2709 | \$2679 | \$2410 |
| \$2729 | \$2699 | \$2428 | \$2729 | \$2699 | \$2428 |
| \$2749 | \$2719 | \$2446 | \$2749 | \$2719 | \$2446 |
| \$2769 | \$2739 | \$2464 | \$2769 | \$2739 | \$2464 |
| \$2789 | \$2759 | \$2482 | \$2789 | \$2759 | \$2482 |
| \$2809 | \$2779 | \$2500 | \$2809 | \$2779 | \$2500 |
| \$2829 | \$2799 | \$2518 | \$2829 | \$2799 | \$2518 |
| \$2849 | \$2819 | \$2536 | \$2849 | \$2819 | \$2536 |
| \$2869 | \$2839 | \$2554 | \$2869 | \$2839 | \$2554 |
| \$2889 | \$2859 | \$2572 | \$2889 | \$2859 | \$2572 |
| \$2909 | \$2879 | \$2590 | \$2909 | \$2879 | \$2590 |
| \$2929 | \$2899 | \$2608 | \$2929 | \$2899 | \$2608 |
| \$2949 | \$2919 | \$2626 | \$2949 | \$2919 | \$2626 |
| \$2969 | \$2939 | \$2644 | \$2969 | \$2939 | \$2644 |
| \$2989 | \$2959 | \$2662 | \$2989 | \$2959 | \$2662 |
| \$3009 | \$2979 | \$2680 | \$3009 | \$2979 | \$2680 |
| \$3029 | \$2999 | \$2698 | \$3029 | \$2999 | \$2698 |
| \$3049 | \$3019 | \$2716 | \$3049 | \$3019 | \$2716 |
| \$3069 | \$3039 | \$2734 | \$3069 | \$3039 | \$2734 |
| \$3089 | \$3059 | \$2752 | \$3089 | \$3059 | \$2752 |
| \$3109 | \$3079 | \$2770 | \$3109 | \$3079 | \$2770 |
| \$3129 | \$3099 | \$2788 | \$3129 | \$3099 | \$2788 |
| \$3149 | \$3119 | \$2806 | \$3149 | \$3119 | \$2806 |
| \$3169 | \$3139 | \$2824 | \$3169 | \$3139 | \$2824 |
| \$3189 | \$3159 | \$2842 | \$3189 | \$3159 | \$2842 |
| \$3209 | \$3179 | \$2860 | \$3209 | \$3179 | \$2860 |
| \$3229 | \$3199 | \$2878 | \$3229 | \$3199 | \$2878 |
| \$3249 | \$3219 | \$2896 | \$3249 | \$3219 | \$2896 |
| \$3269 | \$3239 | \$2914 | \$3269 | \$3239 | \$2914 |
| \$3289 | \$3259 | \$2932 | \$3289 | \$3259 | \$2932 |
| \$3309 | \$3279 | \$2950 | \$3309 | \$3279 | \$2950 |
| \$3329 | \$3299 | \$2968 | \$3329 | \$3299 | \$2968 |
| \$3349 | \$3319 | \$2986 | \$3349 | \$3319 | \$2986 |
| \$3369 | \$3339 | \$3004 | \$3369 | \$3339 | \$3004 |
| \$3389 | \$3359 | \$3022 | \$3389 | \$3359 | \$3022 |
| \$3409 | \$3379 | \$3040 | \$3409 | \$3379 | \$3040 |
| \$3429 | \$3399 | \$3058 | \$3429 | \$3399 | \$3058 |
| \$3449 | \$3419 | \$3076 | \$3449 | \$3419 | \$3076 |
| \$3469 | \$3439 | \$3094 | \$3469 | \$3439 | \$3094 |
| \$3489 | \$3459 | \$3112 | \$3489 | \$3459 | \$3112 |
| \$3509 | \$3479 | \$3130 | \$3509 | \$3479 | \$3130 |
| \$3529 | \$3499 | \$3148 | \$3529 | \$3499 | \$3148 |
| \$3549 | \$3519 | \$3166 | \$3549 | \$3519 | \$3166 |
| \$3569 | \$3539 | \$3184 | \$3569 | \$3539 | \$3184 |
| \$3589 | \$3559 | \$3202 | \$3589 | \$3559 | \$3202 |
| \$3609 | \$3579 | \$3220 | \$3609 | \$3579 | \$3220 |
| \$3629 | \$3599 | \$3238 | \$3629 | \$3599 | \$3238 |
| \$3649 | \$3619 | \$3256 | \$3649 | \$3619 | \$3256 |
| \$3669 | \$3639 | \$3274 | \$3669 | \$3639 | \$3274 |
| \$3689 | \$3659 | \$3292 | \$3689 | \$3659 | \$3292 |
| \$3709 | \$3679 | \$3310 | \$3709 | \$3679 | \$3310 |
| \$3729 | \$3699 | \$3328 | \$3729 | \$3699 | \$3328 |
| \$3749 | \$3719 | \$3346 | \$3749 | \$3719 | \$3346 |
| \$3769 | \$3739 | \$3364 | \$3769 | \$3739 | \$3364 |
| \$3789 | \$3759 | \$3382 | \$3789 | \$3759 | \$3382 |
| \$3809 | \$3779 | \$3400 | \$3809 | \$3779 | \$3400 |
| \$3829 | \$3799 | \$3418 | \$3829 | \$3799 | \$3418 |
| \$3849 | \$3819 | \$3436 | \$3849 | \$3819 | \$3436 |
| \$3869 | \$3839 | \$3454 | \$3869 | \$3839 | \$3454 |
| \$3889 | \$3859 | \$3472 | \$3889 | \$3859 | \$3472 |
| \$3909 | \$3879 | \$3490 | \$3909 | \$3879 | \$3490 |
| \$3929 | \$3899 | \$3508 | \$3929 | \$3899 | \$3508 |
| \$3949 | \$3919 | \$3526 | \$3949 | \$3919 | \$3526 |
| \$3969 | \$3939 | \$3544 | \$3969 | \$3939 | \$3544 |
| \$3989 | \$3959 | \$3562 | \$3989 | \$3959 | \$3562 |
| \$4009 | \$3979 | \$3580 | \$4009 | \$3979 | \$3580 |
| \$4029 | \$3999 | \$3598 | \$4029 | \$3999 | \$3598 |
| \$4049 | \$4019 | \$3616 | \$4049 | \$4019 | \$3616 |
| \$4069 | \$4039 | \$3634 | \$4069 | \$4039 | \$3634 |
| \$4089 | \$4059 | \$3652 | \$4089 | \$4059 | \$3652 |
| \$4109 | \$4079 | \$3670 | \$4109 | \$4079 | \$3670 |
| \$4129 | \$4099 | \$3688 | \$4129 | \$4099 | \$3688 |
| \$4149 | \$4119 | \$3706 | \$4149 | \$4119 | \$3706 |
| \$4169 | \$4139 | \$3724 | \$4169 | \$4139 | \$3724 |
| \$4189 | \$4159 | \$3742 | \$4189 | \$4159 | \$3742 |
| \$4209 | \$4179 | \$3760 | \$4209 | \$4179 | \$3760 |
| \$4229 | \$4199 | \$3778 | \$4229 | \$4199 | \$3778 |
| \$4249 | \$4219 | \$3796 | \$4249 | \$4219 | \$3796 |
| \$4269 | \$4239 | \$3814 | \$4269 | \$4239 | \$3814 |
| \$4289 | \$4259 | \$3832 | \$4289 | \$4259 | \$3832 |
| \$4309 | \$4279 | \$3850 | \$4309 | \$4279 | \$3850 |
| \$4329 | \$4299 | \$3868 | \$4329 | \$4299 | \$3868 |
| \$4349 | \$4319 | \$3886 | \$4349 | \$4319 | \$3886 |
| \$4369 | \$4339 | \$3904 | \$4369 | \$4339 | \$3904 |
| \$4389 | \$4359 | \$3922 | \$4389 | \$4359 | \$3922 |
| \$4409 | \$4379 | \$3940 | \$4409 | \$4379 | \$3940 |
| \$4429 | \$4399 | \$3958 | \$4429 | \$4399 | \$3958 |
| \$4449 | \$4419 | \$3976 | \$4449 | \$4419 | \$3976 |
| \$4469 | \$4439 | \$3994 | \$4469 | \$4439 | \$3994 |
| \$448 | | | | | |

Tax assistance

Through VITA and Rutgers University Chapter of Accountants for the Public Interest, the Belleville Public Library will be a site for tax assistance offered by trained students on Thursday evenings from 6 p.m. to 9 p.m. on Feb. 24, March 3, 10, 17, 24, 31, April 7 and April 14.

Bring last year's New Jersey and federal income tax returns, your current tax records for 1993, and your 1993 real estate tax bill. Also bring any income tax packages you have received.

Klein's mobile office

On Feb. 28, from 6:30-8 p.m., a staff member from Congressman Herb Klein's office will be available in the Trustees Meeting Room of the Belleville Public Library and Information Center, to discuss any questions concerning federal issues or agencies. The purpose of a mobile office is to give constituents an opportunity to discuss issues and problems at a location near to them. Herb Klein is a member of Congress from the 8th district.

Love poems

Belleville humanities scholar, Frank De Lisi will discuss "Love Poems" on Feb. 28 at 1 p.m. at the Belleville Public Library and Information Center. The program is sponsored by the Friends of the Belleville Public Library and Information Center. Call 450-3434 to register. The library is planning to provide several poetry programs this year.

Pictures of Belleville

In honor of American History Month, a display of pictures of Belleville have been provided in the name of the Wells Family by Georgette Wells Whitley of Belleville. The exhibit can be viewed during the month of February at the Belleville Public Library and Information Center.

BOOK MARKS**Book discussions**

Book discussions by New Jersey scholars on the theme "A Study of Pulitzer Authors and Their Award Winning Novels: 1919-1945," will begin on March 16, at 1 p.m. with a lecture and discussion on "The Magnificent Ambersons," by Booth Tarkington with Dr. George Moore, Professor of English, School of Visual Arts. On March 30, "The Age of Innocence," by Edith Wharton, discussed by Frank De Lisi, Adjunct Professor of English at Rutgers University. On April 13, Dr. Henry Christian, Professor of English, Rutgers University, will deliver a lecture "One of Ours," by Willa Cather. On April 27, Dr. T. Patrick Lynch, Professor of English, St. Peter's College, will discuss "Arrowsmith," by Sinclair Lewis. On May 11, Dr. Robert Gold, Professor of English, Jersey City State College, will lecture on "The Grapes of Wrath," by John Steinbeck.

All lectures in the series commence at 1 p.m. English teachers are invited to bring a class, but must reserve with Ms. Cohen in advance by calling 450-3434. Individuals who wish to register for the series, should call the Circulation Desk at 450-3434.

Italian language course

The library will be offering an Italian Language Course for twenty sessions in the spring and in the fall.

The spring semester will run on March 12, 19, 26, April 9, 16, 23, 30, May 7, 14 and 21.

The fall semester will run on Sept. 17, 24, Oct. 1, 8, 15, 22, 29, Nov. 5, 12, 19.

To register for the course, call the Circulation Desk at 450-3434.

Calendar of Events

In the Trustees Gallery — The Pencil Drawings of Jerry Winick will be on exhibit at the Belleville Public Library and Information Center, 221 Washington Avenue, through March 4.

"Places and Peoples From Around the World," a watercolor exhibit by Ann Day of Ringwood, will be on exhibit at the Belleville Public Library, from March 7-31.

In the Display Case: A display, provided by the Belleville High School Crew Team, will be on exhibit during the month of March.

A display on Belleville, donated in the name of the Wells Family by Georgette Wells Whitley is on exhibit at the Belleville Public Library and Information Center, 221 Washington Avenue.

Feb. 24 — The Thursday Film Class Series will feature "Guess Who's Coming to Dinner," with Sidney Poitier, Katharine Hepburn and Spencer Tracy at 1 p.m. at the Belleville Public Library and Information Center, 221 Washington Avenue.

A Secret Movie will be shown at 2 p.m. in the James J. Cozzarelli Jr. Children's Room, Belleville Public Library and Information Center.

Feb. 25 — The Friday Musical Film Class Series will feature the film, "Yankee Doodle Dandy," at 12:30 p.m. at the Belleville Public Library and Information Center.

Feb. 26 — A program on "Fossils," with fossil enthusiast David Lauer will be given on Saturday at 11 a.m. in the Trustees Meeting Room of the Belleville Public Library and Information Center, 221 Washington Avenue.

Feb. 28 — The Friends of the Belleville Public Library and Information Center, present a program, entitled "Love Poems" at 1 p.m., given by humanities scholar, Frank De Lisi.

From 6:30-8:30 p.m., a staff member from Congress Klein's office will be available at the library to answer questions concerning any federal issues or agencies by means of a "mobile office."

March 1 — "Discipline Is Not a Dirty Word" will be discussed by Elizabeth Burns of the C.H.A.S.E. Center at 10:30 a.m. at the Belleville Public Library and Information Center.

The Opera Film Class Series will see the film "Hansel and Gretel," at 12:30 p.m. at the Belleville Public Library and Information Center, 221 Washington Avenue.

March 2 — For Women's National History Month, the films "Helen Keller In Her Story" and "Amelia Earhart" will be shown at 1 p.m. at the Belleville Public Library and Information Center, 221 Washington Avenue.

March 3 — "Discipline Is Not a Dirty Word" will be discussed by Elizabeth Burns of the C.H.A.S.E. Center at 10:30 a.m. at the Belleville Public Library and Information Center.

March 4 — The Musical Film Class Series will feature "The Music Man" at 12:30 p.m. at the Belleville Public Library and Information Center, 221 Washington Avenue.

Checker Games will be played at 3:15 p.m. at the Shafter Branch Library, 30 Magnolia Street.

Paperback best sellers

Paperback best sellers at the Belleville Public Library and Information Center, include "Schlinder's List," "November of the Heart," "Winter Moon," "Ruby," "Degree of Guilt," "The Pelican Brief," "Prime Witness," "Terminal," "A Time To Kill," "Driving Force," "Along Came a Spider," "The Last Command," "Interview With the Vampire," "The Road Less Traveled," "I Know Why the Caged Bird Sings," "The Way Things Ought to Be," "A Year in Provence," "Oprah!," "You Just Don't Understand," "Everything She Ever Wanted," "The Silent Passage," "Genius," and "Every Living Thing."

If the book is not available, you may put the book on reserve for 25 cents per title.

Security National Bank reports 1993 totals

John J. Fedigan, Chairman and Chief Executive Officer of Security National Bank & Trust Company of New Jersey, Newark, New Jersey, reported net income for the year ended December 31, 1993 of \$242,814, or 92 cents per share, compared with a net income of \$166,343, or 63 cents per share, for the year 1992.

Fedigan attributed the bank's increased earnings to an improved Net Interest Margin, increased Non-interest Income, and reduced Operating Expenses.

Total assets at December 31, 1993 amounted to \$83,653 million compared with \$74,167 million at year-end 1992. Deposits at December 31, 1993 were \$74,949 million compared with \$64,790 million at year-end 1992.

Fedigan indicated that the bank's capital-to-assets ratios continue to be among the strongest in the state and well above regulatory guidelines.



Video Repair Express

FREE Pick-Up
FREE Return
FREE Repair Estimate

\$10.00 OFF
On Any VCR Repair

Limit one coupon per customer must be presented at time of repair not valid with other coupons



- 90 Day Guarantee on Repairs
- Most Repairs Done In 48 hours
- VCR Cleaning \$14.95 Reg. \$29.99

Call Video Repair Express (Video Tonite)
11 Ridge Road, North Arlington **997-4141**



Belleville Times May Be Purchased At These Local Dealers:

ALFIORI'S DELI
444 WASHINGTON AVE.
BELLEVILLE

ALICE & MAC
443 WASHINGTON AVE.
BELLEVILLE

ANKEETA
498 UNION AVE.
BELLEVILLE

B&B
300 WASHINGTON AVE.
BELLEVILLE

BELLEVILLE HOBBY
386 MAIN ST.
BELLEVILLE

C & DE DELI
100 WASHINGTON AVE.
BELLEVILLE

CVS
412 MAIN ST.
BELLEVILLE

EVELYN'S
56 HARRISON ST.
BELLEVILLE

FRADE'S DELI
311 UNION AVE.
BELLEVILLE

GARDEN STATE NEWS
750 WASHINGTON AVE.
BELLEVILLE

GAROFALO'S
323 UNION AVE.
BELLEVILLE

IN & OUT FOODSTORE
544 WASHINGTON AVE.
BELLEVILLE

J & S LUNCH
31 BELLEVILLE AVE.
BLOOMFIELD

KENNY'S CORNER
48 FRANKLIN ST.
BLOOMFIELD

KERNER'S
126 WASHINGTON AVE.
BELLEVILLE

KRAUZER'S
37 FRANKLIN ST.
BELLEVILLE

LEE ANN'S
67 FRANKLIN ST.
BLOOMFIELD

MARBACH'S DELI
221 BELLEVILLE AVE.
BELLEVILLE

MAUTONE'S
380 UNION AVE.
BELLEVILLE

MICHAEL V'S LUNCHEONETTE
201 WASHINGTON AVE.
BELLEVILLE

MOR-THAN CARDS
51 FRANKLIN ST.
BELLEVILLE

NINO'S
584 UNION AVE.
BELLEVILLE

PLAZA DRUGS
351 FRANKLIN AVE.
BELLEVILLE

ROSEBUD
528 JORALEMON ST.
BELLEVILLE

SALAD BOWL
83 BELLEVILLE AVE.
BLOOMFIELD

SHOPPER'S EXPRESS
304 BELLEVILLE AVE.
BELLEVILLE

STARR'S
111 NEWARK AVE.
BELLEVILLE

TOBACCO KING
547 WASHINGTON AVE.
BELLEVILLE

TOWNE DELI
650 JORALEMON ST.
BELLEVILLE

N.S. FINAL CLEARANCE SALE FRIDAY & SATURDAY

| | | |
|---|---|--|
| CLEARANCE LADIES SPORTSWEAR SKIRTS BLOUSES SLACKS SWEATERS & TOPS 1.98 TO 5.98 EA. <small>ASSORTED STYLES, FABRICS, COLORS AND SIZES. SUBJECT TO STORE STOCK.</small> | TEEN BRAS 1.44 <small>ASSORTED STYLES AND COLORS. SIZES 30 TO 34AA</small> | BOYS / GIRLS 2pc THERMAL UNDERWEAR SET 2.98 <small>POLY COTTON BLEND LONG SLEEVE TOP WITH MATCHING ANKLE LENGTH DRAWERS. ASSORTED COLORS. SIZES 4 TO 10.</small> |
| GIRLS SWEATERS 2.99 EA. <small>ACRYLICS AND BLENDS. CLOTH PULLOVER STYLES. ASSORTED COLORS AND SIZES.</small> | MENS VINYL SLIPPERS 1.99 <small>NOT IN UNION. CLOSED TOE OPEN BACK. ASSORTED COLORS. SIZES 5 TO 10.</small> | MENS FOLDING UMBRELLA 1.99 <small>SPECIAL GROUP. AUTOMATIC PUSH BUTTON OPEN. STANDARD BLACK.</small> |
| GALLON SIZE HEAVY DUTY SEA MIST LIQUID LAUNDRY DETERGENT 2.99 | DESIGNER LOOK 70" TABLE ROUNDS 36"X36" TABLE TOPPER 99c 3.99 | PRINT PANELS 3.99 <small>ASSORTED PRINTS AND COLORS.</small> |
| AJAX DISHWASHING LIQUID 99c | BOX of 18 BRILLO PADS 99c | SWAGGER WINDOW TREATMENT 3.99 <small>ASSORTED COLORS AND SIZES.</small> |
| KING SIZE SNACK TABLES 2.99 <small>ASSORTED PRINTS.</small> | 24"X40" PLUSH PILE AREA RUG 4.99 <small>ASSORTED SOLID COLORS.</small> | |

930 BROADWAY, NEWARK NJ
NEXT TO BRANCO BRIDGE HANCOY CORNER OF HILL ST. ON BELLEVILLE LINE
OPEN DAILY 10 TO 6 PM / 10 TO 5 (201) 404-3243

Obituaries

Philip Meola, 86

A Mass for Philip Meola, 86, of Long Branch was offered Feb. 15 in St. Peter's Church, Belleville, after the funeral from the Megaro Memorial Home, Belleville.

Mr. Meola died Feb. 19 in the Monmouth Medical Center, Long Branch.

He had been a truck driver for the Krieg Trucking Co. in Newark for 32 years, retiring 22 years ago. He belonged to the Truck Drivers Teamsters Union Local 478 of

Newark.

Born in Newark, he lived in Belleville before moving to Long Branch eight months ago.

Surviving are his wife, Florence; four daughters, Mrs. Phyllis Meola, Mrs. Chiafullo, Mrs. Eileen Roleri and Mrs. Deborah Perri; two sisters, Mrs. Mary Lauadio and Mrs. Gerarda DiBiasi; three brothers, Nicholas, Patsy and John Ciccone, and seven grandchildren.

Filomena DeBenedictis

Mrs. Filomena DeBenedictis, 73, of Belleville died Feb. 18 in Columbus Hospital, Newark.

A Mass was offered Feb. 15 in St. Lucy's Church, Newark, after the funeral from the Spatola Funeral Home, Newark.

Mrs. DeBenedictis was a member of the St. Gerard Ladies Guild

of Newark.

Born in Newark, she lived in Belleville for four years.

Surviving are a daughter, Mrs. Judy Ottaiano; a sister, Mrs. Rocchina Accomando; two brothers, Alexander and Frank Rea, and two grandchildren.

Patsy Melillo, 84

A Mass for Patsy Melillo, 84, a lifelong resident of Newark, was held Feb. 23 in St. Lucy's Church, Newark. The funeral was from the Megaro Memorial Home, Belleville.

Mr. Melillo died Feb. 18 in the Clara Maass Medical Center, Belleville.

He had been a parts clerk for the

Ford Motor Co. in Teterboro for 35 years before retiring 23 years ago.

Surviving are two daughters, Mrs. Patricia DeFilippis and Mrs. Angela Lanzafame; five brothers, Tom, Joseph, Salvatore, Armand and Anthony, three sisters, Mrs. Geraldine Pasini, Mrs. Mary Berberian and Mrs. Phyllis DelTufo, and six grandchildren.

Nan M. Marino, 66

A Mass for Mrs. Nan M. Marino, 66, of Belleville was offered Feb. 24 in Holy Family Church, Nutley, after the funeral from the S.W. Brown & Son Funeral Home, Nutley.

Mrs. Marino died Feb. 20 in the Clara Maass Medical Center, Belleville.

She was a claims examiner for the New Jersey State Division of Unemployment in Newark and Bloomfield for more than 20 years before retiring two years ago.

Born in Scranton, Pa., Mrs. Marino moved to Belleville 42 years ago.

Surviving are her husband, Anthony J. Sr.; a daughter, Nancy; one son, Dr. Anthony J. Jr.; two sisters, Mrs. Mary Lewis and Mrs. Elizabeth Fitch; two brothers, Eugene and John McLaughlin, and three grandchildren.

Mildred Sibia, 63

A Mass for Mrs. Mildred E. Sibia, 63, of Belleville was offered Feb. 24 in St. Lucy's Church, Newark, following the funeral from the Paul A. McDonough Funeral Home, Newark.

Mrs. Sibia died Feb. 19 in the Clara Maass Medical Center, Belleville.

Born in Newark, she lived in Bartonsville, Pa., before moving to Belleville last year.

Surviving are two sons, John and Alan; two brothers, Charles W. and William P. Henderson; two sisters, Mrs. Margaret M. Berezowski and Mrs. Gail Pace, and six grandchildren.

The Winter Busting Lot Clearing Limited Time, Special Value Washington's Birthday FULL MONTH Celebration Event!

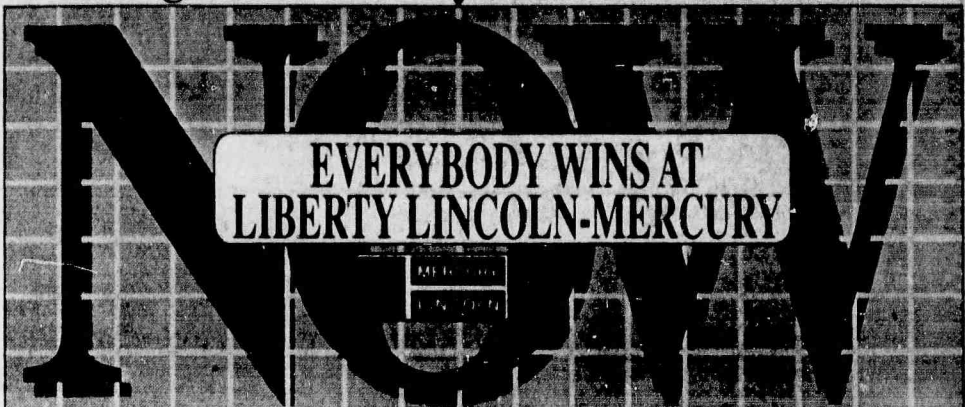

You get the idea. This is it. Your best chance to save thousands on Mercury Sable with special lease terms or huge option package savings. Or drive away in the v8 powered Grand Marquis for less. Complete with standard dual airbags. But you better hurry, this won't last long.

CONTINENTAL LIMITED OFFER: FREE SCHEDULED MAINTENANCE WITH EVERY 24 MONTH LEASE!

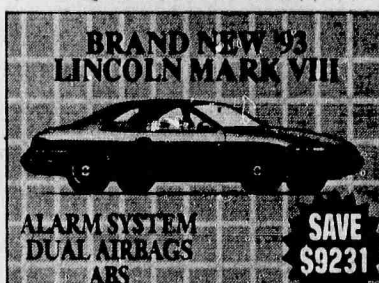

BRAND NEW '93 LINCOLN MARK VIII
ALARM SYSTEM
DUAL AIRBAGS
ABS
8 cyl. eng., auto. trans., P/S, P/B, AIR COND., cass., rr. defr., auto-glide seat, P/W, P/L, tint, alarm, DUAL AIRBAGS, ABS. Vin #PY6504372. Stk #32006. MSRP: \$37,230.

\$27,999

FANTASTIC LOANER CAR PROGRAM AVAILABLE ON ALL '93 & '94 LEASE & BUY VEHICLES
Ask For Details

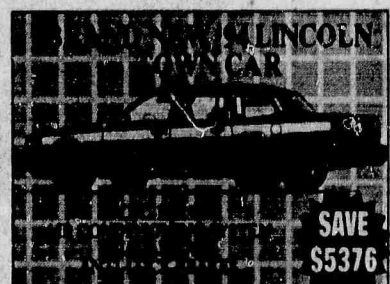

BRAND NEW LINCOLN MARK VIII
V8 eng., auto. trans., P/S, P/B, CFC-FREE AIR, DUAL AIRBAGS, ABS, P/W, P/L, P/dr. seat, geo. cast alum. whls., keyless entry, cruise, tilt, rr. defr., cass., dual P/mirrs., illum. visor mirrs. Vin #RY685964. Stk #44048. MSRP: \$35,375. Incl. \$1,500 Rebate.

\$29,999

BRAND NEW 1994 MERCURY SABLE



LIMITED OFFER
OVERLAP PERIOD
MARCH 2nd, 1994

INCLUDES CFC FREE - AIR COND. SYSTEM

DUAL AIRBAGS
ABS

NO MONEY DOWN

- DUAL AIRBAGS
- CFC-FREE A/C
- P/winds
- cassette
- cruise control
- tilt wheel
- auto. trans
- V6 engine
- P/locks
- P/dr. seat
- P/S, P/B
- MSRP: \$20,030
- Vin #RA606881
- Stk #48007

Closed-end lease, \$12,817.70 purch. optn. 1st mo. pymt. & \$325 ref. sec. dep. req. Total of pymts: \$7176.

75
VEHICLE
WARM INDOOR
SHOWROOM

\$299 ONLY 24 MONTHS!



BRAND NEW '94 GRAND MARQUIS
CFC-FREE AIR CONDITIONING SYSTEM
DUAL AIRBAGS
SAVE \$3106

\$18,499

Prices include all costs to be paid by the consumer except for licensing, registration and taxes. Leases: 15,000 mi./yr. 11¢ per mi. thereafter.

SAVE THOUSANDS

NEW '93 MARK VIII'S SABLES TRACERS GRAND MARQUIS VILLAGERS

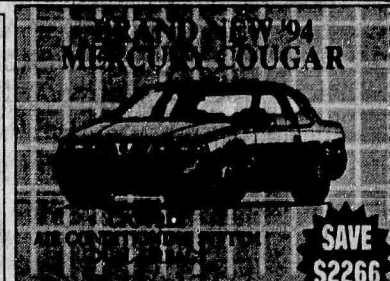

BRAND NEW '94 MERCURY COUGAR
V6 eng., auto., P/S, P/B, CFC-FREE AIR, rr. defr., dx. tie group, dual illum. visor mirrs., floor mats, illum. entry, tilt, wrapped steering whl., cast alum. whls., 6-way P/dr. seat w/ lumbar support, P/W, P/L, tilt, cruise, cass., DUAL AIRBAGS. Vin #RH4609310. Stk #46018. MSRP: \$18,265. Incl. \$400 Coll. Grad. Rebate (if qual.)

\$15,999

| BUY RITE LIQUOR NEW JERSEY | | | |
|---|----------------------------------|-----------------------------------|--------------------------------|
| SMIRNOFF 1.75 LITER \$13.39 | TANQUERAY 1.75 LITER \$23.99 | WOLFSCHMIDT 1.75 LITER \$10.99 | JIM BEAM 1.75 LITER \$14.29 |
| BACARDI 1.75 LITER \$14.99 | IRISH MIST 1.75 LITER \$15.99 | ROMANA SAMBUCA 1.75 LITER \$15.99 | KAHLUA 1.75 LITER \$11.99 |
| SEAGRAM'S 7 1.75 LITER \$12.99 | BLU MUM 1.75 LITER \$3.99 | J&B 1.75 LITER \$26.99 | STOLICHNAYA 1.75 LITER \$19.99 |
| RODNEY STRONG 1.75 LITER \$7.99 | FLEISCHMANN'S 1.75 LITER \$10.49 | BEER SPECIALS OFF THE FLOOR | |
| MILLER GENUINE DRAFT/LIGHT 10.99 AMSTEL LIGHT 16.99 MEISTER BRAU/LIGHT 7.99 ROLLING ROCK/LIGHT 11.99 O'DONNELL NON-ALCOHOLIC 2.79 | | | |
| TORRESELLO 1.5 LITER \$8.99 MOET & CHANDON 1.5 LITER \$18.99 CINZANO 1.5 LITER \$4.99 BOLLA 1.5 LITER \$7.99 MARTINI & ROSSI 1.5 LITER \$7.99 | | | |

*** LADIES NIGHT ***
EVERY FRIDAY
5:00 PM - 10:00 PM

| | | |
|--|---|---|
| C.K. MONDAVI BARBERONE 4 LT 9.59 | OLYMPIA BEER 24-12oz. Cans (while supplies last) 6.99 | MILWAUKEE'S BEST Reg or Light 24-12oz. Cans 6.99 |
| SUTTERHOME WHITE ZINFANDEL 750 ML 3.79 | JABOULET PARRALELL 45 COTES DU RHONE 750 ML 5.99 | KENDALL JACKSON VINTNERS ROSERIE CHARD. 750 ML 8.99 |

WE NOW STOCK HOME BREW KITS CHECK US OUT!

NUTLEY BUY-RITE LIQUORS
558 Franklin Ave. • Nutley • 667-1315
OPEN: Mon.-Sat. 9am-10pm Sundays 12pm-8pm

THIS STORE IS INDEPENDENTLY OWNED & OPERATED Prices Effective Wed. Feb. 23 - Tues. Mar. 1
* Cash & carry on all items * All prices subject to sales tax * We reserve the right to limit quantities * Manufacturer's rebates are limited to one rebate per household

"Please Don't Leave Home Without Us!"

WINNER OF GOLD & SILVER DISTINGUISHED SERVICE AWARDS

LIBERTY
LINCOLN-MERCURY

790 ROUTE 3, CLIFTON
(201) 473-7800
OPEN DAILY 11:00 AM - 7:00 PM

From This Day forward

Brides and grooms to be...tradition with a '90s flair

WRIGHT & LATO INTRODUCES "THE BRIDAL SECURITY PROGRAM"



Our 3 Year Bridal Security Program is the best in the bridal business. This program is designed to give you protection against loss or theft.

w. kodak
JEWELERS

"Your Very Special Jeweler"

211 Franklin Ave., Nutley • 667-4466

Open: Mon. & Fri. 10 - 8:30; Tues. - Thurs. 10 - 5:30 & Sat. 10 - 5

Major Credit Cards Accepted • Instant Credit Available

Enchanted weddings



Project an air of special elegance wearing coordinating gowns in chintz for the bridesmaid and regal satin for the bride, both from the Alfred Angelo Dream Maker collection designed by Michele Piccione. Shared fashion features: a sweetheart neckline, princess bodice, short sleeves, a heart motif on the back bodice and full shirred skirt.

FREE GUIDE FOR GROOMS

An indispensable item for the man approaching his wedding day is Raffinati Formalwear's Groom's Style Guide. This guide provides valuable suggestions for that special day and features a wide range of formalwear options. To receive your free copy, send a self-addressed, stamped business-size envelope to Ogan/Dallal Associates, 1185 Avenue of the Americas, New York, NY 10036.



Wedding Dreams Come True

5 1/2 Hour Open Bar
Hot & Cold Hors D'oeuvres
7 Course Dinner
Wedding Cake
Flowers and Candelabra
Flaming Jubilee Show
Banquet Rooms For All Occasions
FROM \$3495

The Famous Snuffy's Affordable A La Carte Dining

| | | | |
|--|-------------|--------------------|-------------|
| 6 EARLY BIRD SPECIALS Weekdays 4-6 P.M. | FROM \$5.95 | CHILDREN'S DINNERS | \$1.95 |
| 6 EXPRESS SUPER LUNCHES | \$4.95 | 6 DAILY SPECIALS | FROM \$6.95 |

All Platters Include Appetizer Salad Bar

#1 Sizzler T-Bone Steak or Seafood Platter or Fresh Veal \$9.95
Seafood Fettuccini or Tortellini Primavera \$9.95
B.B.Q. Whole Rack-Baby Back Ribs \$9.95
Prime Ribs or Stir Fry Seafood \$8.95
Chicken — Broiled or Stir Fried \$7.95
Baked Lasagna • Stuffed Shells • Manicotti • Fettuccini \$6.95

Free Birthday or Anniversary Cake with Dinner Reservations.

Easy Access
From
Rts. 78 & 287

908-322-7726

Park & Mountain Ave., Scotch Plains

Elegant
Marble
Staircases

For a love that's
one of a kind...
only the best
will do!

WM.S. RICH & SON Established 1890

DISCOUNT JEWELERS

Featuring fine diamonds, engagement rings
and wedding bands • Appraisals

14K & 18K gold and watches including Citizen, Lucien
Piccard & Bulova • Authorized Movado Dealer

Custom Jewelry Design

NO-CHARGE
Layaway Plan

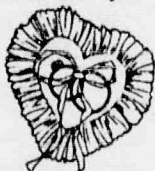

NO-HASSLE
Refund Policy

163 Washington Ave., Belleville (formerly Charles Jewelers) • 759-2468
857 Broad Street, Newark (bet. Branford & William St.) • 623-1616

BIG SALE

Wedding Gowns

\$99 and up

Prom Dresses

1/2 price

I Do I Do Bridal

219 Franklin Ave.
Nutley

667-5544

ELIZABETH BRADY DAVIS

Special Affairs &
Wedding Consultant

(201) 288-9339

159 Jefferson Avenue
Hastebrook Heights, NJ 07604



BOOK NOW! and above SILK FLORAL ARRANGEMENTS

DISPLAYED on every table, throughout Reception

Menus customized for all Catered Affairs

Banquets • Anniversaries • Bar & Bat Mitzvahs

• Christenings • Showers • Business Affairs

WEDDING RECEPTIONS EXCLUSIVELY YOURS**
ONE BRIDE AT A TIME!!!!



FOR YOUR PERSONAL CONSULTATION
WITH OUR DIRECTOR OF CATERING

CALL

(201) 460-0048

THE PALACE

525 Riverside Avenue
Lyndhurst, New Jersey

Showers of Happiness

Trebbiano
RESTAURANT

Reserved Exclusively For You, On Sundays

211 Darling Avenue • Nutley • 661-3766

~ OFF PREMISE CATERING AVAILABLE ~

• Major Credit Cards Accepted •

D'Antonio – D'Amico troth is announced

Mr. and Mrs. Pat Restaino of Lyndhurst announce the engagement of their daughter, Fay Anne D'Antonio, to Raymond G. D'Amico, son of Mr. and Mrs. Carmen D'Amico of Belleville.

The troth was made known Jan. 13. The wedding is planned for April 1995.

Miss D'Antonio, daughter also of the late Frank D'Antonio, is an alumna of Belleville High School and Berkeley College. She is a private secretary with Panasonic.

Mr. D'Amico, also a Belleville High School graduate, is a police officer in Bayonne.



Raymond D'Amico – Fay Anne D'Antonio



Mr. and Mrs. Edward Lieb – nee Donna Duca

Donna Duca married to Edward E. Lieb, Jr.

Donna M. Duca, daughter of Arlene Duca of Belleville, was married Sept. 18 to Edward E. Lieb, Jr., son of Mr. and Mrs. Edward Lieb, Sr. of Belleville.

The Rev. Collins performed the ceremony in St. Anthony's Church, Belleville. A reception followed at The Bethwood, Totowa.

The bride was escorted by her father. Desiree Pauluzzo of Maplewood was honor attendant. Bridesmaids included Patricia Zappulla of Bloomfield, Sophie Diana of Rutherford and Kari Siena of Hackettstown. Danielle Palumbo of Belleville was flower girl.

David Carlucci of Randolph served as best man. Ushering were Brian Carlucci of Randolph, Joseph Duca, III of Belleville and Emilio Muricheli of Belleville. Ringbearer was Emilio Muricheli, Jr.

Mrs. Lieb, an alumna of Belleville High School, is customer service manager with Pathmark Stores, Inc., South Orange.

Mr. Lieb, also a Belleville High School graduate, is night store manager at Pathmark Stores, Inc., Montclair.

The couple is living in Budd Lake after honeymooning in St. Lucia.

Christine Chinchar to wed William Morrison this year

Lois Wylie of Saddle Brook announces the engagement of her daughter, Christine Chinchar, to William Morrison, son of William Morrison of Belleville and the late Margaret Morrison.

The wedding will take place Dec. 3.

Miss Chinchar, daughter also of the late Robert Chinchar and a graduate of Saddle Brook High School, is a legal secretary with Citizens 1st National Bank of N.J.

Mr. Morrison, an alumnus of Belleville High School, is a project manager with CSI Construction.

ounces.

Mrs. Bompiane is the former Ellen Lawrence, daughter of Mr. and Mrs. Robert Lawrence of Manasquan. She is an internal auditor with Provident Savings Bank. Mr. Bompiane, son of Hannah Bompiane of Seminole, Florida, is a vice president at First Fidelity Bank.

Robert Salvatore Cashin, Jr.

A first child, a son, Robert Salvatore, Jr., was born to Mr. and Mrs. Robert Cashin of Belleville Feb. 11 at Clara Maass Medical Center, Belleville. Birth weight was 7 pounds, 5 ounces.

Mrs. Cashin is the former Lisa Marie Fetch, daughter of Mr. and Mrs. R. Fetch of Brick. Mr. Cashin, son of Mr. and Mrs. R. Cashin of Belleville, is a truck driver.

NEW JERSEY UROLOGY ASSOCIATES P. A.

LOUIS J. DI BELLA JR., M.D. - IRA D. TANZER, M.D.
DIPLOMATES AMERICAN BOARD OF UROLOGY

We are participating physicians in the Medicare Program and accept assignment for all office visits, consultations, and surgery.

OUR PRACTICE ENCOMPASSES THE FOLLOWING:

- Kidney, Bladder, and Prostate Surgery including Laser Prostatectomy
- All Urologic Cancers
- Stone Disease-Both Medical and Surgical Treatment Laser Lithotripsy and Shock Wave Lithotripsy at the Stone Center of New Jersey in Newark.
- Infertility
- Treatment of Impotence (With Insertion of Penile Prosthesis)
- Treatment of Urinary Tract Infection
- Cystoscopy and Vasectomy
- Prostatic Ultrasound

TWO CONVENIENT OFFICE LOCATIONS

180 FRANKLIN AVENUE
NUTLEY, NEW JERSEY
667-5666

1265 PATERSON PLANK RD.
SECAUCUS, NJ
867-1297

CELEBRATE CHILDREN'S DENTAL HEALTH MONTH

visit
Dr. Elaine S. Tremarco
General & Family Dentistry

• ROOMS EQUIPPED WITH TELEVISIONS FOR YOUR RELAXATION

• SATURDAY, EVENING & EMERGENCY APPOINTMENTS



• COMPLETE DENTAL SERVICES INCLUDING PREVENTATIVE, COSMETIC & RESTORATIVE

• ADVANCED STERILIZATION TECHNIQUES



Any child 12 and under receiving dental treatment during the month of February, will receive a free pass to Turtle Back Zoo for Sunday April 17th to celebrate Children's Dental Health Day.

145 Vreeland Ave. • Nutley

667-1332



Blue Cross Blue Shield

Fairs, flea markets, rummage

Thrift shop at Bloomfield Presbyterian Church on the Green, Wednesdays, 10 a.m. to 3 p.m.; Saturdays, 10 a.m. to noon.

Flea market and craft show, 9 a.m. to 5 p.m. Feb. 27, Nutley High School, 300 Franklin Ave. Over 100 vendors. Music Boosters fundraiser.

Flea market, 9 a.m. to 4 p.m. March 5, 6, St. Clare's Parish Center, 69 Allwood Road, Clifton. Tables available. Early reservations suggested. Call 779-7545 or 773-2681.

Flea market and craft show, 9 a.m. to 5 p.m. March 6, North Arlington High School, 222 Ridge Road. Over 100 vendors.

Fundraisers...

Fish and chips dinner, 5:30 to 7:30 p.m. Feb. 25, Parish Hall of Grace Episcopal Church, 200 Highfield Lane, Nutley. Food, fun, fellowship, pianist Leonard Laubach. \$8.75 adults, \$5.75 12 and under. Call 235-1177.

Second annual Irish Night, 8 p.m. Feb. 26, St. Thomas the Apostle Herron Hall, 60 Byrd St., Bloomfield. \$12.50 in advance or \$15 at the door. Corned beef and cabbage dinner, wine, beer, set-ups (BYOB), soft drinks, snacks. Irish balladeer. For tickets, call 338-4690, 338-5872 or 338-9190.

Bern dance, 8 to 10:30 p.m. March 5, Fewsmith Memorial Presbyterian Church social hall, 444 Union Ave., Belleville. Line, circle and square dancing. \$9. For tickets, call 759-6869.

Spring fashion show, 7:30 p.m. March 4, Nutley Elks, 242 Chestnut St. Fashions by The Dress Barn, Belleville. Small and larger sizes will be shown. \$8 includes snacks and dessert. For tickets and reservations, call Helen Carlo, 284-0134 or Bea Ucci, 661-2920. Sponsored by Elks auxiliary.

Support a Seminarian breakfast, 8 a.m. to 12 noon March 6, K of C Hall, Belleville. \$5 adults, \$3 kids 7-12, free for 6 and under. Lots of choices. Call Mark Adubato at 759-4712 for information.

"World on Parade" dinner fashion show, 6:30 p.m. March 9, Meadowlands Hilton, Secaucus. Sponsored by Nutley High School Class of 1994. Outfits from local merchants as well as costumes from around the world. For ticket information, call 667-0210.

Chinese auction, 7 p.m. March 11, St. John's Episcopal Church, 215 Lafayette Ave., Passaic. \$3.

Elks fundraiser, 8 p.m. March 18, 242 Chestnut St., Nutley. Entertainment by Teen Angel. Snacks, beer, soda. \$15. For tickets and reservations, call George, 748-4574.

Unique Boutique, 6:30 p.m. March 18, Branch Brook Manor, Belleville. Shopping period and full course dinner. \$25. Sponsored by Woman's Club of Belleville. For tickets, call 759-8313 or 751-4353. Vendors call above numbers.

Bus ride to Atlantic City, sponsored by Belleville Democratic Club, pril 10. \$20 includes \$10 in coins and \$5 food voucher. For ticket info, call George Simon days at 751-4142 or Frank Bonavito evenings at 759-5533.

Other events...

Nutley Little Theatre auditions, for "Emily," 7:30 p.m. March 6, 7, theater barn, 44 Erie Place. Eight men, three women plus several walk-ons for men and women in their 20s and 30s.

Free health screenings, Montclair Community Hospital, 120 Harrison Ave. Appointments mandatory. Call 744-7300, ext. 4296, 10 a.m. to 2 p.m., Monday through Friday. On-site screenings at places of business available. Call Marie Oropollo at 746-4644.

Youth Cafe Teen Fellowship, ages 13-17, 7 to 9 p.m. first Fridays, Union Baptist Church, 31 Conger St., Bloomfield (across from Watsessing Park, behind I.H.O.P.) Music, videos, discussion, fellowship, refreshments. For more information, call 743-6865 or 429-8327.

Weekly duplicate bridge games, sponsored by Bloomfield Recreation Commission, 12:30 p.m. Tuesdays, 7:30 p.m. Fridays, Bloomfield Civic Center, 84 Broad St. Partner provided if necessary.

Amateur radio license examinations, 7 p.m. fourth Tuesdays, Bloomfield Civic Center, 84 Broad St. Walk-ins O.K. For information, contact Carl, WA2BXQ3388357.

Meetings...

Court Gratia 751, Catholic Daughters of America, St. Mary's School Hall, Msgr. Owens Place, Nutley. Mar. 7: 8 p.m. meeting; Mar. 21 Something Special.

Belleville-Nutley Chapter of Hadassah, 10 a.m. Feb. 27, Temple B'nai Israel, 192 Centre St., Nutley. Humorous readings.

Rosary Altar Society of Holy Family Parish, 7:45 p.m. Feb. 28, St. Joseph's Center. Guest speaker: Fr. Paul Viale.

Belleville AARP, 1 p.m. March 3, Fewsmith Memorial Presbyterian Church, 444 Union Ave. Program on Women's History Month.

Nutley AARP, 1 p.m. March 10, Parks and Recreation building, 44 Park Ave. Pizza party reservations due at this meeting. Also balance for April 20 theatre and luncheon.

Nutley Elks Auxiliary, 70th anniversary celebration, March 16. Dinner and entertainment plus honoring of past presidents.

Women's Auxiliary, Lions Club of Nutley, seeking new members, 7 p.m. first Thursday, Meyer's Cafe, Nutley. For more information, call Betty Lazar at 667-9127 or Louise Beck at 661-2906.

Belleville Kiwanis Club, dinner meetings, 6:30 p.m. Thursdays, Bella Casa Caterers, 2 Acme St. For membership information, call Nino Bucciarelli at 751-2110 or Vinnie Sorrentino at 759-6475.

**GRAND
UNION**ENTER
TO**WIN**TICKETS TO THE WORLD CUP SOCCER ACTION
at GIANTS STADIUM. SEE STORE FOR MORE DETAILS!**LOWER PRICES
DAY-IN and DAY-OUT****IT'S ALMOST LIKE THE WHOLE STORE IS ON SALE!**Imported
**White or Red
Seedless Grapes****99¢**
Lb.U.S.D.A. Choice Boneless
Ultra Trim Beef - Chuck, Shoulder or**Bottom
Round Roast****1.69**
Lb.Perdue - U.S.D.A. Grade 'A' Fresh
**Chicken
Leg Quarters****59¢**
Lb.**BUY ONE
GET ONE FREE!**Get One 50-oz. Cont.
Liquid for Laundry**Grand Union
Ultra Detergent**When you purchase one 50-oz. cont.
Grand Union Ultra Liquid Detergent
at our regular low price.Coke Classic or Regular or Diet Fresca, Sprite,
Cherry Coke or Regular or Caffeine Free
**Coke or Diet
Coke****99¢**
2-Liter
Btl.
Plus Deposit
where req.Big N'Thirsty - 100-Sheet Rolls
**Coronet Towels
3-Pack****1.69**
Pkg.
of 3
RollsAssorted Varieties
**Pillsbury Plus
Cake Mix****79¢**
18.25-oz.
to 19.8-oz.
BoxesAssorted Varieties - Regular or Nonfat Frozen Yogurt,
Light Ice Milk or Sugar Free, Grand or Regular**Edy's Ice
Cream****2 \$5.**
Half
Gal.
Conts.**SUPER COUPON**

Big N'Pretty

**Coronet
Napkins****99¢**
One
Pkg.
of 300With This Coupon And Purchase of \$5.00 Or More. Good
Feb. 20 Thru Feb. 26. Limit One Coupon Per Family.

(631)

**GRAND
UNION****SUPER COUPON****BUY ONE
GET ONE FREE!**Get One 20-oz. Box
Natural Cereal for Breakfast

Post

Raisin BranWhen you purchase one 20-oz. Box - Post
Raisin Bran Cereal at our regular low price.With This Coupon And Purchase of \$5.00 Or More. Good
Feb. 20 Thru Feb. 26. Limit One Coupon Per Family.\$3.30
NYR CCI
MFG.**GRAND
UNION****SUPER COUPON**

Rotelle, Ziti or Regular or Thin

**Creamette
Spaghetti****3 \$1.**
1-Lb.
Pkgs.With This Coupon And Purchase of \$5.00 Or More. Good
Feb. 20 Thru Feb. 26. Limit One Coupon Per Family.

(632)

**GRAND
UNION****SUPER COUPON**Chilled Regular or Country Style
Orange Juice**Minute Maid
Premium Choice****1.99**
One
Half Gal.
Cont.With This Coupon And Purchase of \$5.00 Or More. Good
Feb. 20 Thru Feb. 26. Limit One Coupon Per Family.

(630)

**GRAND
UNION****SUPER COUPON****BUY ONE
GET ONE FREE!**

Get One 32-oz. Box - Pillsbury Extra Lite

Hungry Jack Pancake Mix

When you purchase one 24-oz. Btl. - Assorted Varieties

Hungry Jack Pancake Syrup
at our regular low price.With This Coupon And Purchase of \$5.00 Or More. Good
Feb. 20 Thru Feb. 26. Limit One Coupon Per Family.\$1.69
NYR CCI
MFG.**GRAND
UNION****SUPER COUPON**

Regular or Auto Filter

**Savarin
Coffee****1.29**
One
13-oz.
CanWith This Coupon And Purchase of \$5.00 Or More. Good
Feb. 20 Thru Feb. 26. Limit One Coupon Per Family.40¢
NYR CCI
MFG.**GRAND
UNION**

Effective Sun., Feb. 20 thru Sat., Feb. 26 at the Belleville Grand Union. We reserve the right to limit sales to 3 pkgs. of any item. Not responsible for typographical errors.

Belleville

BUC SHOTS

By Mike Lamberti



Part Nine in a Ten Part Series

After all the pre game hype, it had finally come down to the opening tip off. Belleville and East Orange, first round of the 1975 Essex County Tournament. Bloomfield High School is the site. Standing room only crowd. The feeling, at least on the Belleville side, that the near impossible could be accomplished, that the Bellboys could defeat the powerful, dominant Panthers.

The opening tip off was somewhat prophetic. **Abdel Anderson** won the tap, and the ball ended up in the hands of **Doug Jackson**, who took off for the basket and appeared to have an easy layup.

But the ball took a crazy hop and Jackson lost control of the dribble. It ended up out of bounds and East Orange scored the first basket of the game.

Seconds later, the officials stopped the game, and the ball was replaced because it appeared to have too much air in it. The temporary delay seemed to calm down the Bellboys, who, like the ball, had too much air in them. The team was playing at a fever pitch, trying to score six points for each basket.

The fans were electric from the start. While it was a neutral court, the support was more 60-40 in Belleville's favor. East Orange jumped out to a 6-2 lead, but slowly, the Bellboys began to claw back into the game.

Joe Dunn and **Pat Hogan** were effective on the boards, and the backcourt of **Wayne Richie** and **John Megna** were effectively handling the East Orange press. Everyone who knew high school basketball knew that East Orange had a dominant defense and a massive, full court press that usually drove the opposition crazy. But since Belleville had played the Panthers twice during the regular season, there weren't many surprises, and East Orange seemed to have gained some respect for Belleville as the first quarter progressed.

Belleville forged its first lead, 17-16 with :32 left in the first quarter. East Orange missed its next shot and when Dunn hit a fall away jump shot as the buzzer sounded, the Bloomfield gym hit a state of euphoria. Belleville led 19-16 after one and the players were nearing a state of frenzy as they neared the bench.

Head coach **Danny Grasso**, a reserved, yet frenzied man, knew that calm had to remain. He told his team to settle down, to play the good half court game that, if executed properly, would wear down the Panthers.

East Orange was a great team, but they had a tendency to be impatient. And Grasso knew that if the Bellboys played within themselves, and did not try to run with the Panthers, there was a good chance that victory could be attained.

Belleville scored the first four points of the second quarter. Now, all the talk of being under control and playing within yourself sounds great on paper. But we're talking about 16 and 17 year old players, competing against the number one team in the state, with a crowd that was beginning to believe in the upset.

East Orange picked up the tempo after hitting a basket which cut the lead to 23-18. But their press didn't affect Belleville, and when the Bellboys hit their next three baskets, the gym was nearing the ballistic level.

The Bellboys led 29-18, and Grasso tried to get a time out. "At that point, I knew our kids were really pumped up," Grasso

said after that game. "I felt it was necessary to calm them down."

But the crowd noise was all together too much at this point. Belleville had played right into East Orange's hands, despite the fact that the Bellboys were beating the Panthers at their own game.

Belleville was now running full court with East Orange, and that would prove to be fatal. Grasso attempted to get the timeout, but his players didn't hear him. When they finally did, East Orange had run off six straight points and were within five, 29-24.

Grasso tried to get his troops to settle down, but the momentum gained by taking the 11 point lead had dissipated. The players were tired, not only physically, but emotionally. The team had played its best basketball of the season in a seven minute span, and despite that, the Panthers wouldn't go away.

The momentum continued to swing, and suddenly, you could feel the game slipping away. By halftime, East Orange had regained the lead and, despite the 36-33 score, you just felt the air had totally left the balloon.

Belleville tried to get back the momentum, but East Orange had too many guns, too many springs in the legs. The Panthers were now running at will, and by the fourth quarter, the margin was insurmountable. Belleville trailed by 21 with five minutes left, and when the final horn sounded, East Orange prevailed 85-55.

The game was actually closer than that tally. And if Grasso had gotten the timeout in the second quarter with an 11 point lead, who knows what would have happened.

The lockerroom was quiet after that game. Grasso didn't have much to say in forms of criticism. His team had met the states best, and at one point, the Bellboys held an 11 point advantage.

On February 20, 1975, Belleville had battled East Orange and, despite a great effort, fell short. The season was not over, however, since the state tournament was next on the agenda. The states would not begin until the beginning of March, so Grasso had some time to work on the teams psyche.

East Orange would go on and dominate the Essex County tournament once again. The Panthers, who were the defending champs, pounded Irvington in the second round, then overcame Barringer and Edgar Jones in the semi final round.

It set up a dream matchup for the county crown. Undefeated East Orange and undefeated Essex Catholic at Walsh Auditorium, Seton Hall University, on Saturday, March 1.

The game was a sellout four days before the tip off. It was such a popular game that Seton Hall University broadcast the game on its FM radio station. I remember listening to the game at Fairway Park, since I couldn't get a ticket.

East Orange won the game in a thriller, 92-85. The Panthers had

(Continued on page 12)

Tie St. Joe's, Paramus for NNJIL crown

Bucs end regular season 13-2-1

By Joe Piegaro

Well, it's almost over. Three more weeks and we can all go back to being normal human beings again.

The regular season ended this past Saturday with a 35-28 loss to St. Joe's of Montvale and a 40-18 victory over Seton Hall.

Losing to St. Joe's deprived the Bucs of sole possession of the NNJIL Pacific Division championship. Now they must share the title with the Montvale parochial power and Paramus High School. All three teams finished 6-1 in the conference.

The loss to St. Joseph's was a carbon copy of every close BHS loss in the past five years. First, the bottom half of the order builds a lead. Then the top half of the lineup gives it back. This scenario has been played out so many times it's becoming a cliché.

Belleville won six of the 13 bouts, but had numerous chances to win the match and let all of them slip away.

But that's all history. The dis-

tricts are this weekend, and that's the future. Let's see what the future has in store for Belleville wrestling.

103: There are four challengers here. Nick Bellucci of Nutley, Rami Ratel of Bloomfield, Lee Kirschbaum of Livingston, and Will Jamarino of Newark Eastside will all make a run at the title. Kirschbaum has beaten Ratel, Ratel and Bellucci split a pair, and Jamarino finished above all three in the counties. It's truly a crap shoot, but look for Kirschbaum and Jamarino in the finals. I really don't feel confident in picking any of these four, but based on his high finish in the counties, pick Jamarino to win the gold.

112: This is Perna domain. He'll use this as the first step in his quest for a state title. The battle here is for second place. Aaron Gilbert of Livingston and Joe Critelli of Nutley might be good choices for a silver medal. By the way, Johnny is 22-0 with 15 pins and a mere 53-1 lifetime as a varsity wrestler. How many athletes do

you know who carry a .981 winning percentage?

119: Not a bad division as far as competition goes. Belleville's Luke Cardinale has beaten the top two challengers and is the clear favorite. Nutley's Anthony Marinello has lost three times to Cardinale by scores of 13-3, 7-0, and 5-3. Eric Goodwin of Montclair was pinned by Luke in the counties, but is a real threat if he can stay off his back. Livingston's Jeremy Choa is solid, but might get lost in the shuffle. Cardinale should win it here, but watch out for Marinello!

125: Isaiah Cardinale - 23-0
Isaiah Cardinale - 18 pins
Isaiah Cardinale - district champ. Any questions?

130: Our own John Spina is the favorite, but he has not been the same force recently as he was in the first half of the season. He will be pushed by Shane Bornstein of Livingston, perhaps Rocco Caputo of Montclair, and Dave Samach of Newark Academy. Spina and Samach should battle for the title

with John winning by a decision.

135: Dan Pena of Bloomfield is a clear choice in this division. Belleville's Jorge Hernandez is the returning district champ, but he is not the wrestler he was last season. They are the only two choices of note here and will meet in the finals. Hernandez is certainly capable of an upset, but based on his showings this season, and a nagging injury to his left shoulder, the choice must be Pena in a hard-fought decision.

140: This is one of the more difficult divisions in District 14. There is Anthony Bellucci of Nutley, Jo Jo Miskiewicz of Bloomfield and our own Mark Bianchini. Bellucci should be the top seed as he has beaten Miskiewicz once and Bianchini twice. Miskiewicz decided Bianchini in the Bloomfield tournament and will probably draw second seed with our boy settling for third. Wile Mark has the tools to win this class, it is not a probable

(Continued on page 13)

Wait 'till next year! Cagers drop 3

By Mike Lamberti

If you wanted to summarize the 1993-94 boys' basketball season at Belleville High School, the final week of the season would be a nice way to start.

The Bucs dropped three games last week, falling to Clifton 58-57, St. Joe's of Montvale, 55-49 and Glen Ridge last Saturday, 56-33.

Don Roll's team finished the season with a 6-14 record. We'll have a wrap up of the season in an upcoming issue, but if you want a quick synopsis, last week's games tell the story.

"There's nothing else to say, the season's over," Roll said after the Glen Ridge debacle. "We felt that we had a chance to win at least two games the final week of the season. And we were in a position to win both games, but when it came down to the key moments of the fourth quarter, we weren't able to convert."

True, the Bucs lost to Clifton and St. Joe's because of poor fourth quarter performances.

Against Clifton, Belleville led for the first three quarters. The Bucs held leads of 18-14 after one quarter and 29-28 at the half.

It was 42-35 after three frames, but in the fourth, Clifton began hit-

ting from three point range and a layup with :02 left in regulation time proved to be the difference as the Mustangs erased a seven point deficit and won by one.

Belleville received a balanced scoring attack. Frank Means continued his fine play of late, scoring 18 points. Dan Montalvo and Mike Molina had 11 each, Kevin Davies scored eight, Jason Albert, the Bucs leading scorer, was held to six and Michael Loney finished with three.

It was the second time this season that the Bucs lost a one point game in the closing seconds to Clifton. In late December, the Mustangs beat Belleville in the Tri County Holiday Tournament in Belleville.

Last Thursday, the Bucs lost a six point game at home to St. Joe's. Once again, Belleville led going into the fourth quarter before a St. Joe's rally left the Bucs reeling.

Belleville led 12-10 after one and 22-21 at the half. The Bucs increased its lead to 38-35 after three, but in the fourth, St. Joe's outscored Belleville 20-11 and came away with a six point win.

Roll was not very happy after the game.

"We're home, we're ahead after three quarters and we let them take

the game to us in the last eight minutes," Roll said. "We make unnecessary turnovers, we let a press affect us which shouldn't have done anything to us, and we lost control of the game."

Turnovers were the story in the fourth quarter. And against a good team like St. Joe's (13-6 with the victory), too many second chance opportunities will usually result in a defeat.

Albert led the Bucs with 16 points. Molina had 12, Tyree Sumter finished with ten, Kevin Davies and Means scored four each and Montalvo had three points.

The game with Glen Ridge last Saturday was one that Roll didn't want scheduled when the season began.

"Playing a Group I school, at their place, against a senior orient-

(Continued on page 13)

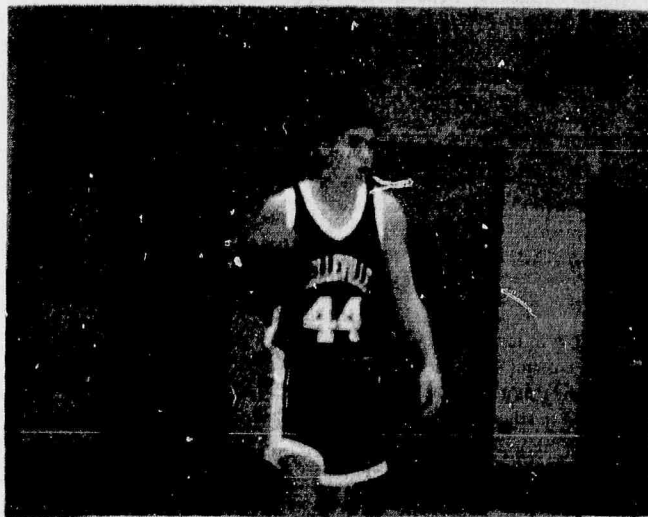

Mike Molina takes the ball upcourt. Bucs lost a tough game to St. Joe's last week.

Ramirez, Curran heroics not enough

By Mike Lamberti

Despite two stalwart games from junior forward Andrea Curran, the Belleville girls' basketball team lost out-of-conference games to Paterson Kennedy 47-46 and Glen Ridge, 63-53 last week.

The two defeats conclude the

'93-94 campaign for Cheryl Marion's team. The Lady Bucs finished 8-12 on the season, dropping seven of its last eight games.

We'll have a wrap up of the season in an upcoming issue.

Despite hitting a slump late in the regular season, Marion

expressed optimism with the teams progress.

"We have a good group of kids," the coach said. "I think everyone felt bad that the season had ended. It's never easy to lose, but the girls gave a good effort for most of the year and I think there's a lot of potential returning next season."

In the one point loss to Paterson Kennedy, Belleville had to rally after falling behind by a wide margin in the first half.

"We were down 18 at one stage of the first half," Marion said. "I give our kids a lot of credit. They fought back and cut it to nine at the half. By the fourth quarter, we were able to take the lead, but the same type of mistakes that have hurt us this year came back to haunt us again."

Kennedy led 11-8 after one and extended the lead to 28-10 before Belleville scored the last nine points of the first half to narrow the deficit.

The Lady Bucs closed to within five points, 38-33 after three quar-

ters, then gained its first lead, 46-45 late in regulation time.

Kennedy avoided a loss when Kisha McCollum converted two free throws with :12 left in the game.

Senior Liz Ramirez, winding down an impressive season, led all scorers with 20 points. Curran scored 15, freshman center Chrissie Scassera had nine and freshman forward Deana Addis had two.

"Liz and Curran played very well," Marion said. "But I've said it all year long, we need consistent scoring from everyone in the starting lineup. We can't be tentative in taking shots and creating good offensive situations."

The season ended last Saturday at Glen Ridge and Marion was not pleased with the effort of the two men in stripes, namely the referees.

"I'm not one to complain about officiating," the coach said. "But you have to wonder when they (Glen Ridge) go to the line 33 times and we go there about five times."

(Continued on page 13)



Head coach Cheryl Marion gives instruction to her team during a timeout.

Belleville recreation round-up

Baseball/softball applications: The Belleville Recreation Department is proud to announce that applications for all Recreation Baseball and Softball programs are available in all public and parochial school offices and at the Recreation Department office, as of February 1, 1994.

Boys ages 8-9 can play Peanut League Baseball; 10-12 year old boys can play Junior League Baseball; and 13-15 year old boys are eligible to play Senior League Baseball. Children ages 9-12 who wish to play Little League Baseball must try out. Boys and girls ages 6-7 can sign up for Tee Ball. Girls ages 8-14 can apply for all levels of Recreational softball, including the Suburban team. Specific league structure/age breakdown for the girls' softball league will be determined after the registration deadline. In order to qualify for any league, the child must reach the minimum age before August 1, 1994 and he/she cannot exceed the maximum age by July 31, 1994.

Players applying for Junior/Senior League Baseball must also try out in order to be placed on a team. Everyone who registers by the February 25 deadline will be placed on a team.

All leagues are for Belleville residents only.

High school freshmen or J.V. team players, or Suburban League team players (7th and 8th grade) are not eligible for the Rec Leagues. All applications must be returned to the Rec House with photo copies of their birth certificates by Friday, February 25, 1994. Players trying out for the previously mentioned teams should complete Rec applications before the deadline in case they get cut.

In all cases, the applications must be completed in full and signed by a parent, and all returning players must re-apply. Applications accepted after the February 25 deadline will be considered late and will be treated accordingly. Late applications cannot be guaranteed entry into the league. The Rec House (407 Joralemon Street) hours for registration are Monday through Friday, 8:30 a.m. to noon and 1 p.m. to 4 p.m. The office will also be open on Thursday nights, 6 p.m. to 7:30 p.m. for registration. All children attending required practices will play in every game. Our league stresses sportsmanship, basic skills and fun.

The Belleville Dept. of Recreation and Cultural Affairs is accepting registration for the pre-school play program for 4-year-old children. The program consists of games, stories, songs, art, outside play when weather permits, short rest periods and occasional holiday parties especially designed for pre-school children.

A session is from 9 a.m. to 11 a.m. or 12:45 to 2:45 p.m., five days a week with class limited to a maximum of 23 students in each session. The cost of the 32 week session is \$125. The mothers of the children accepted must participate by serving one duty day about every 8 or 9 days according to a published schedule. School will begin on Monday, September 19, 1994 and will run through May 1995.

Children born between October 1989 and September 1990 who will enter kindergarten in September 1995 are eligible. Participants must be Belleville residents. Since there are just a limited number of openings, applications will be accepted on a first come, first served basis only.

Children must be able to speak and understand English in order to participate. Children enrolled in the morning program can not also be in the afternoon program or vice versa. A \$25. deposit is required to hold your spot in the program.

For further information and enrollment, contact the Belleville Recreation Department at 450-3422 as soon as possible - Monday through Friday 8:30 a.m. to 4 p.m.

Umpire's Tests: The Belleville A.S.A. Umpires' Association will be conducting the A.S.A. Softball Umpire's Test on Wednesday, April 6, 1994 at 7 p.m. at the Rec House - 407 Joralemon Street. Any adult, male or female, interested in taking the test should call the Belleville Recreation Department at 450-3422 to obtain an applica-

tion for the test. There is a \$30 non-refundable exam fee that must accompany your application.

Persons who register for the test can attend the A.S.A. Softball Rules clinics, to be given on March 16, Wednesday, March 23; and Wednesday, March 30 - 7 p.m. at the Belleville Recreation Department. These clinics are designed to prepare all potential umpires for the test on April 6. The clinics will be conducted by Frank Dario and Tom Ucci, two of Belleville's most experienced umpires.

The registration deadline will be March 18. The course and test are open to all persons, 18 years of age and older. A 70 percent passing grade will be required. Successful applicants will then be qualified to umpire A.S.A. softball after paying their membership dues, and will be responsible for securing their own work assignments.

Seven Jr. Bucs take gold

By Lou Conte

The Essex County Tournament was held at Caldwell this year. Each Essex County League Team enters their full squad for individual honors. Out of 17 weight classes there were nine Junior Bucs in the final championship round and 11 overall medalists.

The results showed the team is worth its weight in Gold. Seven Belleville wrestlers took first place honors as Essex County's best. They are:

Mike Palo (72 pounds)
Dave Ilaria (77 pounds)
Mike Fusco (82 pounds)
Anthony Conte (97 pounds)
Frank Zarro (107 pounds)
Lawrence Martin (114 pounds)
Joe Spina (Super Heavyweight)
Silver medalists went to first year varsity starters Anthony Mlanga (62 pounds) and Jim Smith (67 pounds). Third place bronze

went to Mike Biase and Dan Almeida.

Belleville can be very proud of this quality team. They have been undefeated for five consecutive years and have lost but one match in the last seven years. They are well-coached, disciplined and tough! Coming up is the South Plainfield Tournament, the State Qualifier and finally the State Tournament in late March.

Tournament

Bantam/Midget results from the Nutley Tournament: First place champions were: Tom Henry, Lawrence Fusco, Mike Gingerelli, and Super Heavyweight John Pellow. Mike Ciccirelli took a silver medal and third place winners were Mark D'Elia, Chris Mayer and Dave Sheridan. Fourth Place finishers were Nick Pellow, Nick Parisi and Raymond Price.

Support P.O.W.'s 50/50 raffle.

Buc Shots

(Continued from page 11)

to rally in the last five minutes to win. I remember rooting for East Orange, since they were the team that had beaten us in the ECT.

Belleville's first round state game would be at Union on March 4. The 12-9 Bellboys against the 14-9 Union Farmers. And, the game went down to the wire. Abdel hit some key foul shots in the closing stretch and Dunn, who was playing excellent basketball the last month of the season, hit for 16 points.

Belleville won, 50-48, and would advance to the sectional semis, where it would play Montclair. The game was scheduled to be played at Linden High School on Friday, March 7.

As was the case with East Orange, Belleville had played Montclair twice in the regular season and had lost both games. The Mounties prevailed 66-63 at Belleville and 67-60 on their home court.

Victory was certainly attainable here, and although it was a long season, the feeling among the players and coaches was that no one wanted it to end.

Next week, a look back at the Montclair game and a final review of that outstanding Belleville team of 20 seasons ago

Last Weeks Quiz

The Philadelphia Flyers beat the Boston Bruins in six games to win the '74 Stanley Cup. They beat the Buffalo Sabres in six to win their second straight championship in 1975

For This Week

Let's get into the baseball mode. The Texas Rangers are considered a favorite to win in the new baseball alignment this year. How many divisional titles have the Rangers won? Where did the team play prior to moving to Arlington, Texas in 1972? Who was the Rangers' first manager in Texas?

AND FINALLY...

We will have a story on the 1993-94 indoor track team in next week's issue. Also, the schedules for the spring sports teams will be appearing in an upcoming issue, hopefully next week. Finally, just wanted to let everyone know that things are going well for T.V. and me.



Coaches Lou Riccardi and Mike Conte pose with members of the champion Jr. Buc wrestling squad.

Rec League to change format

In an effort to provide recreation baseball for boys beyond the age of 15, the Belleville Baseball Commission and the Belleville Recreation Department have announced the restructuring of the Senior/Intermediate baseball program.

Under the new format, and depending on the number of applicants received for the Senior League, the Senior and Intermediate Leagues will be separated into two leagues. The Intermediate will include boys between the ages of 13-14. The Senior League will be expanded to

include boys between the ages of 15-16.

Intermediate League players cannot exceed the age of 14 as of

8/1/94. Senior League players can not exceed the age of 16 as of 8/1/94. Players must be township residents and new applicants must show an original birth certificate. All returning players who participated in the Intermediate/Senior League in 1993 must reapply.

If there is insufficient Senior League applicants to restructure the program, the Intermediate/Senior League will continue in its current format.

Applications can be completed at the Recreation Department. The current application for the Intermediate/Senior League can be utilized.

Contact Lou Pilante (751-4292) Bruce Morgan (450-8540) or the Recreation Department for further information.

Crew row-a-thon coming

On Friday, March 4, at 3 p.m. thru Saturday, March 5, at noon the Belleville High School crew team will hold its sixth annual row a thon in the high school gym.

The purpose of the row a thon is to raise money for equipment and supplies. The team members are given pledge sheets and ask family and friends for donations, or so much money per mile the team or the individual rower rows. As a team, they row over 500 miles. The rowing is done on ergometers (also called ergs), which are rowing machines, with a rolling seat or slide-like seat in the crew shell.

The young men and ladies of Belleville crew team are very hard working and dedicated. They compete with teams from Canada,

Philadelphia and Poughkeepsie, N.Y. When the team is in full-swing, they practice six days a week and race on the seventh day. They have one race at home, which will be on the Passaic River, in Kearny.

The public is invited to see the team in action and meet the coaches Friday from 3 p.m. until 9 p.m. and Saturday from 9 a.m. until noon. If anyone can't make the row a thon and would like to make a donation, they can send it to Mrs. Mary O'Connell, c/o Belleville Crew Parents, Belleville High School, 100 Passaic Ave., Belleville, NJ 07109. Checks should be made payable to: Belleville Crew Parents.

United Artists
Channel 20

OBC-TV
OUR BEST CHOICE

Suburban Cable
Channel 36

THURSDAY

6:00 p.m. The Theresa Nance Show - News of Concern to Area Viewers.
6:30 p.m. Essex Digest
7:00 p.m. OBC Newsbreak
7:30 p.m. Caring and Sharing
8:00 p.m. Film Flicks and Video Pix - Reviews of Films and Videos.
8:30 p.m. Middle Eastern TV Program for the Middle Eastern viewers.
10:00 p.m. The Uncle Floyd Show - Zany comedy with Uncle Floyd.
10:30 p.m. SPECIAL PROGRAM
11:00 p.m. Video Spotlight.

FRIDAY

5:00 p.m. It's in the Stars (Repeat of Tuesday's Show)
6:00 p.m. Sudzin Country Videos
7:00 p.m. Film Flicks & Video Pix
7:30 p.m. SPECIAL PROGRAM

8:00 p.m. Front Page Edition
8:30 p.m. The Final Score
9:00 p.m. SPECIAL PROGRAM
10 p.m. The Uncle Floyd Show
10:30 p.m. Look & Live Today

SATURDAY

10:30 a.m. Front Page Edition:
11 a.m. The Theresa Nance Show
11:30 a.m. Inside Education
12 noon The Final Score
12:30 p.m. OBC Newsbreak
6:30 p.m. The Mark Dacey Show. Interviews and acoustic performances by area musicians.
7:00 p.m. Jersey Spotlight
7:30 p.m. Special Program
10:00 p.m. Uncle Floyd Show
11:00 p.m. After Hours

SUNDAY

8:00 a.m. Look & Live Today
9:00 a.m. Ambassador of Grace Ministry

10:30 a.m. Essex Digest
11:00 a.m. The Final Score
11:30 a.m. Health Issues. Interviews with area health professionals.
12 Noon. Front Page Edition
12:30 p.m. OBC Newsbreak
4:00 p.m. After Hours
5:00 p.m. Bringing Italy to You
6:00 p.m. SPECIAL PROGRAM
6:30 p.m. Jersey Spotlight
7:00 p.m. Zorel (repeat)
8:00 p.m. Mondo Italiano
9:00 p.m. Bringing Italy to You
10:00 p.m. Uncle Floyd Show
11:00 p.m. SPECIAL PROGRAM
12 a.m. It's in the Star's (repeat)

MONDAY

6:30 p.m. Jersey Spotlight
7:00 p.m. Mark Dacey Show
7:30 p.m. Zorel Live!
8:30 p.m. Health Issues

9:00 p.m. Front Page Edition
9:30 p.m. Film Flicks & Video Pix
10:00 p.m. Uncle Floyd Show

TUESDAY

7:00 p.m. Inside Education
7:30 p.m. Power Play Country
8:30p.m. SPECIAL PROGRAM
9:00 p.m. It's In The Stars. Live.
10:00 p.m. Uncle Floyd Show
10:30 p.m. Look & Live Today

WEDNESDAY

7:00 p.m. The Mark Dacey Show
7:30 p.m. Ambassador of Grace
8:00 p.m. Mondo Italiano
9:00 p.m. Bringing Italy to You
10:00 p.m. Uncle Floyd Show
10:30 p.m. Meadowlands Show-case.

Bucs finish year 6-14

(Continued from page 11)

ed team, is something I didn't want to do at the start of the season," the coach said. "It was one of those games I felt we didn't need to play."

Glen Ridge, heading for the Group I playoffs, played a solid game. The Ridgers, who have good size on the front line, dominated from the outset. They led 15-9 after one and 26-17 at the break. In the third quarter, Glen Ridge put the game away, outscoring the Bucs 17-5.

The fourth quarter was a littler closer, with Glen Ridge outscoring Belleville 13-11 and winning by a very comfortable margin.

Albert led the Bucs with 14 points. Davies had six, Loney scored four, Molina and Means finished with three each, Dan Sanzone had two and Dennis Caprigione closed out the scoring with one point.

"We'll have a meeting next week to talk about next season," Roll said. "There had better be some players who are ready to make some serious commitments to this program. It's time to evaluate where we want to go, and which kids will be going there."

NOTES: In the Essex County Tournament, Irvington and Clifford Scott will meet for the champi-

onship for the second straight year. Irvington beat WestSide in the semis and Scott blitzed Orange in the second half to win by a surprising 21 points.

The last time there was a rematch in the ECT finals was in 1989 and '90, when Scott and Shabazz met. Scott won in '89 and Shabazz took the '90 crown. Prior to that, Bloomfield and East Orange met for the '76 and '77 titles, with East Orange winning both times. Since 1984, this is Scott's sixth appearance in the finals. It is also their fifth appearance in the finals in the last six years.

Scott has won the title in 1984 and '89. They lost in '90 (Shabazz), '91 (Seton Hall Prep) and last year to Irvington. Once again, the ECT finals will be held at Essex County College.

Irvington will be seeking its third straight county championship. The last time that happened in Essex County was in 1974-77, when East Orange captured four straight championships, beating Orange, Essex Catholic and Bloomfield (twice) in the finals.

Teams that have won two straight tourneys over the past 20 years are Valley ('78 and '79), Montclair ('82 and '83), East Orange (86 and '87) and Irvington.

Wrestlers set sights on districts

(Continued from page 11)

choice to be made. Let's go with Bellucci for the gold and Bianchini upsetting Miskiewicz for second place.

145: Belleville's Joe McNish is the strong favorite in this class. Joe is 22-1 and is situated in a relatively weak division. Challenges will come from Montclair's Pierre Falaise (whom he has beaten twice) and maybe Derek Lane of Weequahic if Lane is still on the team by then. Bloomfield's Sam Nunez and Nutley's Derrick Chell could sneak in for a medal if the seeds fall right.

152: This shapes up as a two-man race between Pete Foster of Bloomfield and Nick Mondelli of Livingston. Foster scored a 12-8 decision over Mondelli just last week and is the early choice to take the gold. Montclair's Craig Tracey has bounced between 152 and 160 all year. He's a tough kid, but will probably do no better than third in either division.

160: The strongest field in District 14. John Yanuzzelli of Nutley, Dan Gray of Bloomfield, Belleville's Aris Cruz and maybe Craig Tracey of Montclair. Cruz has been the hero of the upper weights for the Bucs this year, but, by his own admission, is not a tour-

namment wrestler. Gray beat Yanuzzelli by a point last week, but the Nutley whiz beat up on Gray in the counties. Look for Yanuzzelli to take the rubber match from Gray for the title and Cruz to sneak in for third.

171: This is a weight class where any choice would be an uncomfortable one. Bloomfield's Vic Mesce won the counties, but is erratic beyond explanation. Luke Schiavone is probably the most talented kid in the field, but the Montclair junior is poorly conditioned and runs out of gas consistently in the third period. Tommy May of Weequahic has wrestled the tougher schools, but picking someone from Weequahic to win the districts gives me the willies. And Nick Conturso of Nutley is still too young to be a serious contender. The very, very shaky pick is Mesce over Schiavone in the finals. Or should I change it to Schiavone over Mesce? Ah, rats! Let's leave it the way it is.

189: Three decent kids in this class, Greg Paul of Montclair, John Clark of Livingston and Dan Kent of Bloomfield. Paul is the favorite, but he, like Schiavone, is not a really well conditioned wrestler. Clark could give him a tussle if Paul

doesn't shape up, but the Montclair junior should still come out on top.

275: Another lottery here to pick the winner as all three challengers are pretty close in talent. David Lee of Newark Academy has the best record but has built it on some very weak competition. Montclair's Paul Willis is the most talented, but he sometimes looks less than highly motivated. Carmen LoRe has a heart as big as a mountain, but he gives away a lot in size and weight. Any of the three could win this thing, but let's go with a hunch and pick Willis over LoRe in the finals.

The team trophy for this year's districts will go to Belleville over Bloomfield, depending on which team does better in the third and fourth place wrestlebacks. Nutley and Livingston have some good individuals, but will battle each other for third place.

Buc Notes: Final Wrestler of the Week goes to Aris Cruz. He moved up to 171 against Roxbury and St. Joe's and pinned both times under incredible pressure. He has carried the upper weights all season singlehandedly and deserves a pat on the back for a magnificent effort.

Isaiah Cardinale now has 81

career wins, only two away from tying Dom Cerreto for seventh place, all-time. Isaiah also has 49 lifetime pins, fourth on the lifetime honor roll.

Johnny Perna, now with 53 wins and 35 pins lifetime, has broken into the elite lists. He is #20 in wins and tied with Carlo Ritacco and brother Ralph for spot #10 in pins.

With this year's 13-2-1 record, coach Joe Nisivocchia now owns a 112-23-1 log as head man at BHS.

Many thanks to Kim Sweetman for doing such a great job on the scorebook this season, All Alone!!

You know, Vinnie Russo, in addition to being a fine referee, is not really a bad guy!

See ya next week!

Sound Bites

"I could never play in New York. The first time I came into a game there, I got into the bullpen car and they told me to lock the doors." — Mike Flanagan, pitcher.

"If the Superbowl was the ultimate game, they wouldn't be playing it again next year." — Duane Thomas, former Dallas Cowboy.

Officials dominate at G.R.

(Continued from page 11)

"Three of our starters (Curran, point guard Maria Acuna and Scassera) foul out, and those three aren't exactly our most aggressive players who pick up a lot of fouls. They usually play a very smart game."

Marion did give credit to a good Glen Ridge team, which shot very well from the field.

"They hit their shots, especially from the foul line," the coach said. "The few times we got to the foul line, we didn't convert like we should have."

Glen Ridge hit 27 foul shots while Belleville converted three.

"It was a nightmare," Marion said.

The game was pretty close until Glen Ridge broke it open in the third quarter. Glen Ridge led 14-11 after one, but Belleville came back to tie it at 29 by the half. The Lady Bucs actually led, 29-27 with, supposedly, one second left in the half.

Glen Ridge set up an inbounds pass. The ball was thrown in. A Glen Ridge player caught the ball, set up and took a shot. How all of this happened in one second is beyond belief, but the shot was converted and Glen Ridge tied the game at the half.

In the third quarter, the home team outscored the Lady Bucs, 19-6 and, in essence, put the game away. Belleville did rally in the last

eight minutes to cut the final deficit to ten points.

Curran scored a season high 18 points and led the Belleville attack. Playing in her final varsity game,

Ramirez had 15, Addis scored seven, Scassera tallied six, Acuna finished with five and Kim Mahoney scored two.

NOTES: In the Essex County tournament, two time defending champ Clifford Scott eliminated Nutley with a furious fourth quarter rally. Scott will look for its third straight crown this Saturday at Essex County College when it plays Mt. St. Dominic.

Only one team, Shabazz, has won the title more than twice in a row. Shabazz won four straight titles from 1982-85. This is Scott's fourth straight year in the final. It is also their seventh appearance in the championship game. Scott won the crown in '81, then lost in the '82 and '83 finals. After an eight year hiatus, Scott returned to the finals in '91, losing to Shabazz. The Scotties then won the last two titles.

For Mt. St. Dominic, it's their first appearance in the championship game. The last team to advance to the finals for the first time and win the tourney was Bloomfield, in 1988.

Last week for baseball registration

This is the last week to register for the 1994 baseball season.

Applications must be brought to the Rec House by Friday, February 25.

It is mandatory that any child, 10-12, wanting to play baseball attend two out of three tryout sessions. Children who are 9 also have the opportunity to try out, but it is not required. Any 9-year old not trying out will be placed on a Peanut League team.

All players will be selected to either a major or minor team based on what is in the child's best interest. Players failing to attend the required number of tryouts will not be returned to their previous year's team. Any child not picked for major league will return to his pre-

vious year's minor league only if he has made two out of three tryouts.

If there are any questions, call the Rec House at 450-3422, or Ken Spera at 759-9248. Applications arriving late will be placed on a waiting list.

COUPON SPECIAL CAR WASH

\$6.00 + Tax

For Full Service

Exterior \$5.25 + Tax

(With This Coupon)

Expires 2/28/94

FRANKIE'S FUTURMATIC BRUSHLESS CAR WASH

305 Broad St. • Bloomfield

748-9459

Open Mon. - Sat. 8-6 & Sun. 8-3

Income Tax Preparation

A professional & consultant to individuals & businesses

James P. Devine, CPA

1-800-566-1040

GET PEAK PERFORMANCE FROM YOUR CHECKING ACCOUNT

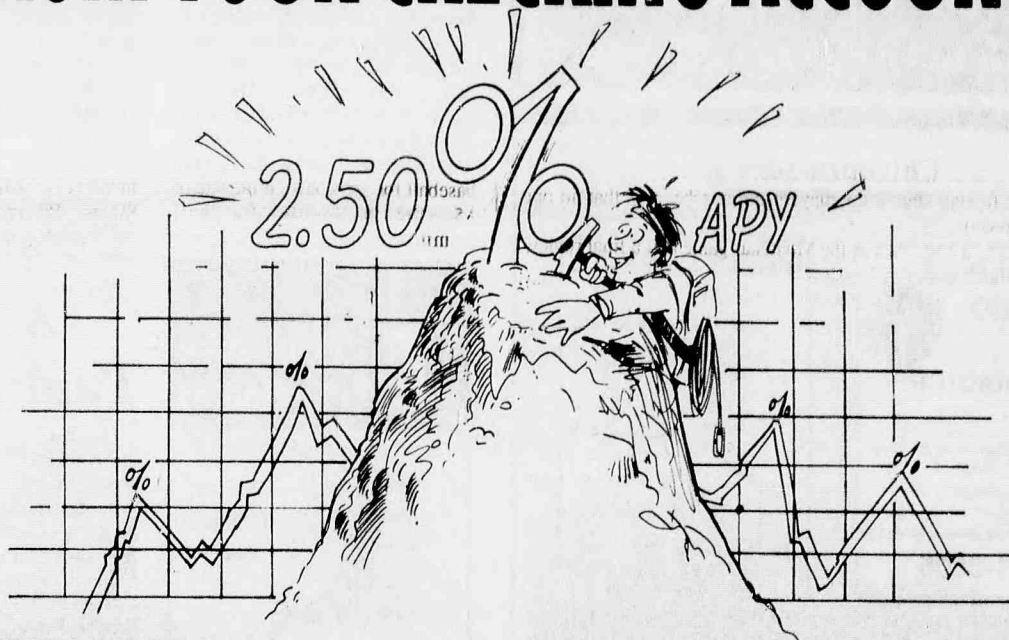

HIGHEST RATE AROUND

Our interest rates on checking are among the best around. And, that's a fact! When you open a new First DeWitt Savings Bank checking account, you'll know that your money is earning one of the highest rates in the area.

OUR PLEDGE TO YOU

WE PLEDGE NEVER TO LOWER THIS GREAT RATE! We're standing up and making a commitment to our customers. No matter what happens to other interest rates, we will not reduce this rate. We guarantee it!

SAME DAY CREDIT

Now, no matter what time you make a deposit, we will credit your account that same day. Evenings, Saturdays, whenever, with First DeWitt Savings Bank there's no need to wait until "the next business day." Our new posting policy means that your money begins working for you instantly, without annoying delays. After all, it's your money!

FIRST 200 CHECKS FREE

At First DeWitt Savings Bank, it's our pledge to provide you with products that give you the most in financial freedom. If you open any First DeWitt Savings Bank checking account and apply for a MAC 24-Hour Bank Card, we'll give you your first 200 checks free.

Checking Yield Comparison

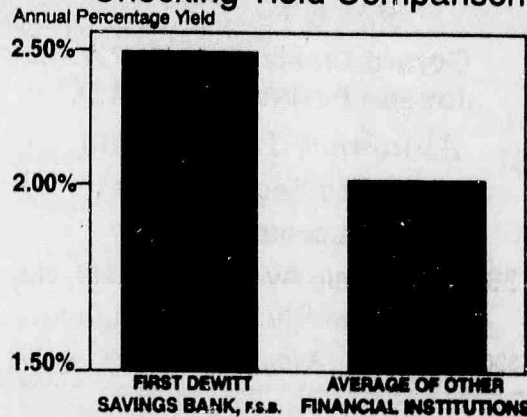

*Checking Yield Comparison is the average of Financial Institutions taken from DATATRAC Survey Corporation. Yields as of 1/28/94. Yields of Average Area Financial Institutions are subject to change without notice.

BANKING WITH YOU IN MIND

Our customers are our number one asset. That's why we back our products with high quality, efficient, personal service. So, if you're ready for peak performance on checking, call or visit your local First DeWitt Savings Bank branch today!

FIRST DeWITT SAVINGS BANK
F.S.B.
A First State Financial Services Company

1-800-537-0079 • (201) 575-5800

BELLEVILLE • BLOOMFIELD • BRICK • CEDAR GROVE
ENGLISHTOWN • HOPATCONG • PARSIPPANY • WEST CALDWELL

FDIC Insured

Equal Housing Lender
Equal Opportunity Lender

Joyce Schenck, 63 Nurse and Activist

Joyce Schenck, 63, of Belleville died on Wednesday, February 9 at East Orange General Hospital.

Born in Newark, Mrs. Schenck lived in Belleville for many years.

She was Home Care Nurse for the family of United States Senator Frank A. Lautenberg for four years until her retirement in 1990. Previously, she was employed by CHR-III, a home care facility in Montclair for five years.

Mrs. Schenck was a member of the Belleville Democratic Club, the Ladies Auxiliary of the Younger-Alden Post 275 of the Veterans of Foreign Wars in Belleville and the Senior Supper Club of East Orange.

She was a member of the Park

Avenue Christian Church of East Orange, the Christian Women's Fellowship Group, the Pastor's Vacation Club and the Hospitality Committee. Mrs. Schenck was Chairperson of the Flower Guild and Deaconess of the Church.

Surviving are her daughters, Mrs. Sandra Anthony and Wanda, four grandchildren and five great-grandchildren.

A Funeral Service was held on Saturday, February 12 with the Reverend Raiford Wheeler, Pastor of the Park Avenue Christian Church, officiating.

Funeral arrangements were by the Kiernan Funeral Home of Belleville.

Florence Masucci, 78 in Senior Citizens Club

Mrs. Florence Masucci, 78, of Belleville died on Tuesday, February 8 at Clara Maass Medical Center in Belleville.

Born in Newark, Mrs. Masucci lived in Belleville for 30 years.

She was a member of St. Peter's Senior Citizens Club and the Belleville Senior Citizens Club.

Surviving are her sons, Al,

Thomas and John; her brother, Harold Scully, and six great-grandchildren.

A Funeral Mass was offered on Friday, February 11 at St. Peter's Church in Belleville, following the funeral service from the Kiernan Funeral Home in Belleville.

Interment was at Holy Cross Cemetery in North Arlington.

Obituaries

Harry Intveldt, 86 retired Carpenter

Harry Intveldt, 86, of Bloomfield, died on Wednesday, February 9 at Mountinside Hospital in Glen Ridge.

Born in the Netherlands, Mr. Intveldt lived in Belleville before moving to Bloomfield in 1975.

He was Carpenter with the Essex County Carpenters Union, Local 1342 in Bloomfield for 17

years until his retirement in 1967.

Surviving are his wife, Dorothy; his daughter, Mrs. Jane Ellis; his son, William, five grandchildren and seven great-grandchildren.

The Funeral Service was held on Saturday, February 12 at the Kiernan Funeral Home in Belleville, with Chaplain Harold B. Lawson of Belleville officiating.

Jennie Sesta, 80

Mrs. Jennie Sesta, 80, of Belleville died Feb. 15 in the Clara Maass Medical Center, Belleville.

A Mass was offered Feb. 18 in Holy Family Church, Nutley, following the funeral from Harrison-Pucci Funeral Home, Nutley.

Mrs. Sesta was a member of the Rosary Society of Holy Family Church, the Ladies' Auxiliary of Amvets Post 30 and the Catholic Daughters of America, all of

Nutley.

Born in Valhalla, N.Y., she lived in Newark for 60 years before moving to Belleville 13 years ago.

Surviving are a daughter, Mrs. Jeanne M. Coolbroth; two sons, Thomas A. and Dr. John A.; two sisters, Mrs. Fay Fucoli and Mrs. Virginia Malgeri; a brother, Carmen Lo Biondo, and six grandchildren.

Marie Walsh, 71

A Mass for Mrs. Marie Walsh, 74, a lifelong resident of Belleville, was offered Feb. 23 in St. Anthony's Church, Belleville. The funeral was from the LaMonica Memorial Home, Bloomfield.

Mrs. Walsh, who died Feb. 18 in her home, had been a nurse's aide in the Essex County Geriatric Cent-

er in Belleville from 1969 until her retirement in 1988.

Surviving are four daughters, Mrs. Maureen Borkowski, Mrs. Eileen Smith, Mrs. Kathleen Alberts and Mrs. Patricia Sheridan; a sister, Mrs. Josephine Pace; 10 grandchildren and a great-grandchild.

Rocco D'Antonio, 85

A Mass for Rocco D'Antonio, 85, of Belleville was offered Feb. 23 in Our Lady of Mt. Carmel Church, Orange, after the funeral from the Paul Ippolito Memorial, Orange.

Mr. D'Antonio, who died Feb. 18 in the Clara Maass Medical Center, Belleville, worked for the Walter Kidde Co., Belleville, for 25 years before retiring 20 years ago.

He was a member of the Holy Name Society and the Usher's Society, both of Our Lady of Mt. Carmel Church.

Born in Jersey City, he lived in Orange before moving to Belleville 25 years ago.

Surviving are his wife, Rose; two daughters, Mrs. Amelia Kassing and Mrs. Lucyann Jewel; a son, Edward; 11 grandchildren and a great-grandchild.

Anna Taglialatela

Mrs. Anna Taglialatela of Belleville died Feb. 18 in the Clara Maass Medical Center, Belleville.

A Mass was offered Feb. 15 in St. Anthony's Church, Belleville, after the funeral from the LaMonica Memorial Home, Bloomfield.

Born in Italy, Mrs. Taglialatela lived in Newark before moving to Belleville in 1927.

Surviving are three daughters, Mrs. Clara Matera, Mrs. Ervia DeLuca and Mrs. Phyllis Santiglia; a sister, Mrs. Maria DeRosa; six grandchildren and two great-grandchildren.

Harriet Gross, 74

Services for Mrs. Harriet Gross, 74, of Newark were held Feb. 26 in the Irvine-Cozzarelli Memorial Home, Belleville.

Mrs. Gross, who died Feb. 17 in her home, was a member of the Newark Chapter of the American Association of Retired Persons.

Born in Jersey City, she moved to Newark 55 years ago.

Surviving are two daughters, Mrs. Patricia Yskamp and Mrs. Linda Rodriguez; a son, Richard; a sister, Mrs. Ethel Van Horn; six grandchildren and a great-grandchild.

Irvine Cozzarelli Memorial Home

Established 1885

IN YOUR TIME OF NEED
"A Family Name You Can Trust"



James J. Cozzarelli Jr., Owner / Manager

276 Washington Ave. Belleville, NJ • 759-1114

Thomas Dunleavy, 78, Belleville policeman

Thomas J. Dunleavy, 78, of Belleville died Feb. 19 in his home.

A Mass was offered Feb. 23 in St. Peter's Church, Belleville, after the funeral from the Kiernan Funeral Home, Belleville.

Mr. Dunleavy was a police officer for the town of Belleville for 30 years, retiring 20 years ago. He belonged to the Police Benevolent

Association Local 29 of Belleville. He served in the Coast Guard during World War II.

Born in Belleville, he lived in Florida before returning to Belleville four years ago.

Surviving are a daughter, Mrs. Maureen Hoehe; three sons, Michael, Timothy and Patrick, and eight grandchildren.

Hyo Chun Pak, 65

Services for Hyo Chun Pak, 65, of Iselin were held Feb. 23 in the Wesley United Methodist Church, Belleville, after the funeral from the Irvine-Cozzarelli Memorial Home, Belleville.

Mr. Pak died Feb. 17 in University Hospital, Newark.

He was employed with Lewis Management, a food service company at the Fort Sill U.S. Army Base in Lawton, Okla., for 16 years, retiring in 1981. Before that, he was vice president of the loan department at Bank Dong/A in Korea for

10 years. He was a member of the American Association of Retired Persons of Lawton.

Born in Poyongnam-do, Korea, he lived in Oklahoma before moving to Iselin in 1993.

Surviving are his wife, Song Ye; two sons, Kwang Chol and Kwang Nam; three daughters, Mrs. Kwang Jui Shrewsbury, Mrs. Kyong Hui Anderson and Miss Kwang Kil; two brothers, Ki Chun and Chang Chun, and eight grandchildren.

Arthur Howard, 80

A Mass for Arthur J. Howard, 80, of Philadelphia, who had been an executive with the Lincoln Center, was held Feb. 21 in the Corpus Christi Church, Chatham. Arrangements were by the Wm. A. Bradley & Son Funeral Home, Chatham.

Mr. Howard died Feb. 18 in the Lankenau Hospital, Philadelphia.

He was director of general services for the Lincoln Center, New York, for 17 years before retiring in

1979. Earlier, he was an accountant for U.S. Steel in New York City.

Mr. Howard attended the Pratt Institute in Brooklyn.

Born in Hudson-on-the-Hastings, N.Y., he lived in Chatham before moving to Pennsylvania four years ago.

Surviving are his wife, Maxine; a daughter, Mrs. Nancy Arias; a son, Arthur J.; six grandchildren and three great-grandchildren.

PROFESSIONALLY SPEAKING

• The Nutley Sun • Belleville Times • Bloomfield Life

Chiropractors

DR. RALPH J.
DI MAIO

CHIROPRACTOR

Serving your community
for over 15
years

Most insurances provide coverage

751-8805

CHRISTIAN B. HELM, D.C.
Chiropractic Physician



Diplomate National
Board of
Chiropractic
Examiners

Specializing in
the treatment
and care of low
back conditions

199 Broad St. Suite 1 C
Bloomfield 748-1601

Obstetrics/Gynecology

Gerard Cicalese, M.D., P.A.
Joseph Parlavecchio, M.D.

Announce The Opening
Of Their Second Office

Located at:

382 W. Passaic Ave., Bloomfield, NJ

Evening Hours By Appointment Only

330 Washington Ave., Belleville • 751-4300

Attorneys

SULLIVAN & MANISCALCO, P.C.

Attorneys & Counsellors At Law

Personal Injury
Estate Planning & Administration
Matrimonial and Family Law

345 Centre St., Nutley, N.J. 07110
Phone (201)235-1900 Fax (201)235-1992

John P. Sullivan, Esq.
Mark C. Maniscalco, Esq.

TO ADVERTISE YOUR
BUSINESS HERE
CALL
667-2100

WORSHIP CALENDAR



CHRIST EPISCOPAL CHURCH

393 Washington Ave.,
Belleville

Sunday Services:

8:15 am, Holy Eucharist
9:00 am, Church School
10:00 am, Holy Eucharist
(w/nursery)

Everyone is Welcome!
The Rev. Carolyn Lumbard, Rector

751-0616

Nutley Assembly of God

A Church of True Faith & Abundant Life
65 Bloomfield Ave., Nutley

Sunday: 9am Sunday Bible School
All Ages
10:00am Morning Worship
Children's church provided at all
services ages birth through nine
Sunday services only are held at
Nutley Junior School
Thursday: 7:30pm
Revelation Knowledge Seminar
(Pastor Bruno teaching)

667-4329

Bethany Lutheran Church

Joralemon & New Sts.
Belleville

Rev. Nancy S. Moore
Come & find a purpose for your life

Sundays

Worship & Holy Communion
8:15 am, 10:15am
(Child Care)
Wednesday
Bible Study, 7:30pm

759-1555

Come and be uplifted!

GRACE EPISCOPAL CHURCH

200 Highfield Lane, Nutley

Sundays:

8:00am
Holy Communion
9:30am
Family Worship with choir, Sunday
School, and childcare.

Real Faith For Your Real Life
235-1177

VINCENT UNITED METHODIST CHURCH

100 Vincent Place, Nutley

"In The Heart Of Town"

SUNDAY WORSHIP
10:30 am
CHILD CARE PROVIDED
SUNDAY SCHOOL
FOR ALL AGES 9:15 AM

Leon F. Weaver,
Pastor
667-5440

COME, SHARE, REJOICE.

PARK UNITED METHODIST CHURCH

Broad & Park Sts., Bloomfield

Sunday Worship

10:45 AM

Bible School for all ages.

9:25 AM

"Childcare & Transportation
Provided"

Rev. Wayne Jack Plumstead,
Pastor

429-7745

FIRST BAPTIST CHURCH

Bloomfield Center

Robert C. Becker,
Pastor

Andrew R. Kamphausen,
Asst. Pastor

Virginia B. Hughes,
Music Director

Nursery Care available at all
Sunday services.

Birth through age 3 mornings,

Birth through age 5 evening.

Services: Sunday - 9:30am

Bible school w/classes, from

age 2 1/2 to adult.

10:45am - Morning worship

6:00pm Evening Services

Wednesday - 7:45pm,

midweek prayer service

743-2400

To Have Your Church
Listed in our Calendar

Call:
667-3000

THINK ABOUT IT NO HASSLES!

The Lowest Price on The Wrong TV or Appliance is NO BARGAIN

MANAGER
CLEARANCE
BEAT THIS
TOP THAT

- AIR TEMP
- AMANA
- AT & T
- BROAN
- CARRIER
- CALORIC
- CRAIG
- DELONGHI
- EMERSON
- FEDDERS
- FISHER TV & VCR
- FISHER AUDIO
- FRIEDRICH
- FRIGIDAIRE
- GENERAL ELECTRIC
- GIBSON
- HARLEY
- DAVIDSON AUDIO
- HITACHI
- HOTPOINT
- INSINKERATOR
- JENN-AIRE
- KELVINATOR
- KITCHEN AID
- MAGNAVOX
- MARVEL
- MAYTAG
- MEGATRON
- MEMOREX
- MAGIC CHEF
- PANASONIC
- PREMIER
- QUASER
- RAINBOW
- RCA
- RANGEAIRE
- SANYO
- SEGA
- SERTA
- SHARP
- SONY PERSONAL
- SONY
- TELEPHONE
- SONY VIDEO
- SONY AUDIO
- SMITH CORONA
- SPEED QUEEN
- SAMSUNG
- SYLVANIA
- SYMPHONIC
- TAPPAN
- TOSHIBA
- UNIVERSAL
- WHIRLPOOL
- WESTINGHOUSE
- YORX
- ZENITH

OUR PLEDGE:

"BEST SELECTION, BEST PRICE AND NO HASSLES"



OUR LOWEST PRICE
RCA 35" WITH PICTURE-IN-PICTURE

- 35" Diag. Home Theatre Stereo Monitor-Receiver
- Full Color Picture-in-Picture
- Built-In Stereo Amplifier
- Master Touch Universal Remote
- 13-Jack Video/Audio Monitor Panel With S-Video Connector

SHOWN WITH OPTIONAL BASE RB3508

Ask about
RCA Plus/Plus
VCR Plus
Cable Plus

SAVE \$100



UR664
VCR With Built-In VCR Plus+ (2) Programming System
• 8-Event/1-Year Programmable Timer
• Universal Remote Control

CHECK OUR PRICES
Hurry

- 19" Diag. Color TV With Digital Remote
- Advanced Auto Programming
- On-Screen Clock, Sleep And Alarm Timer



20" Diag. Color TV With Built-In VCR
• One-Touch Record
• VCR Has Automatic Head Cleaner
• TV/VCR 55-Function Remote
• 181-Channel Tuning Capability (4)
• On-Screen VCR Programming

SAVE \$50!
Reg. \$499
\$549



EUREKA Performance You Expect, Quality You Demand.
VACUUM CLEANERS

Large Selection of Commercial & Industrial Vacuums, Bags, & Belts by Eureka

\$29 - \$199

SPRING AIR

BEST-BUY
Mattress
DAYS

Twin Box Spring & Mattress \$148.44

on famous Spring Air Mattresses

FACTORY SERVICED

FULLY WARRANTED & GUARANTEED

- 10 Channel Cordless Panasonic Telephone \$57.44
- 4 Head On Screen Symphonic VCR \$157.44
- Mini Rack System Yorx 3 CD, Double Cassette, AM/FM Radio Remote \$199.44
- Mini Rack System Yorx 1 C.D., Phono, Double Cassette, AM/FM \$178.44
- Portable Double Cassette Craig CD \$86.44
- VCR Player Only & Record. Craig or Dawoo \$119.44
- Sharp Microwave From \$68.44 to \$198.44

DIAL US 998-8181



FAMOUS BRAND NAME REFRIGERATOR

20 cu. ft. side by side Deluxe. Adj Shelves Fixed Gallon Deep Door

\$242.72 MSX20E

HEAVY DUTY WASHER

• 18 lb capacity • 10 year warranty

\$267.44 PICK UP PRICE
CW18P

We have a large selection of major appliances on our showroom floor

FOR BIG SAVINGS ON THAT MAYTAG YOU'VE ALWAYS WANTED.

BUYS ON ALL MAYTAGS!

MAYTAG... THE DEPENDABILITY PEOPLE

NOTICE SALE ON MAYTAG!

RACK SYSTEM R-2300 Sony

Rated #1 Consumer Report, Dec. 1993

~~\$299.98~~

HERE'S A DEAL!

\$119.44

13" Color TV Megatron by Hitachi

H.S. 1001 Craig Top Load Micro Mini C.D. Cassette AM/FM Shelf Unit
\$114.44

GE Mini Size Bookshelf Stereo 11-2002 System AM/FM Tuner Dual Cass. 3 Band Graphic Equalizer
\$67.44

ZENITH 32"
ADVANCE Picture in Picture
Stereo with Stereo Remote
Reg. 1299 / Sample Price **\$847**

Toshiba 26"
Super Tube Remote
Reg. 549 / Sample Price **\$458.44**

ZENITH 25"
Stereo Remote
Reg. 449 / Sample Price **\$348**

Toshiba 13"
Color Remote
Reg. 279 / Sample Price **\$194**

Toshiba 27"
Super Tube Stereo
Stereo Remote
Reg. 549 / Sample Price **\$475**

RCA 35" picture
in picture Console TV
Remote Stereo and Sound
Reg. 249 / Sample Price **\$178.44**

ZENITH 9"
Hitachi Radio Color
TV Remote Stereo
Reg. 249 / Sample Price **\$233**

Sony Table Top
S.C.D. Electronic Tuner
Dual Cass. Remote
Reg. 649 / Sample Price **\$478**

Fisher Table Top
24 C.D. 100 watt 115 Dual
Cass. Remote Stereo
Reg. 649 / Sample Price **\$475**

RCA Table Top
C.D. Electronic Tuner
Dual Cass. Remote
Reg. 379 / Sample Price **\$298**

Toshiba VCR +
VCR plus - Center Unit
Cable / Sample
Reg. 349 / Sample Price **\$264**

ZENITH 4 HD
Stereo Hi-Fi Remote
Reg. 329 / Sample Price **\$279**

Harley Davidson Audio Collection
Full Line Dealer
TELEPHONE \$67.77

YOU PAY ONLY 3% SALES TAX

Liberty Major Appliance & Electronics (Dial Us - 998 8181) is in a 3% Urban Enterprise Zone located at 334 Kearny Avenue, Kearny, New Jersey. If you come to our location you only pay 3% sales tax.

Deal direct, we own and operate our own store Richard DeVivo, Anthony Pietoso, and J. Britman.

LIBERTY DIAL US 998-8181

MAJOR APPLIANCES and ELECTRONICS

334 KEARNY AVENUE • KEARNY, NEW JERSEY

OPEN 7 DAYS

MON. TUES. WED. THUR. 10-6 / FRI. 10-8 / SAT. 10-5 / SUN. 11-4

DISCOUNTS • LAYAWAYS • GE FAST CREDIT

WE DELIVER

WE DELIVER

Especially for kids and their families

The Mini Page

© 1994 by Universal Press Syndicate

By BETTY DEBNAM

Become a Mini Expert

All About Whales



DR. WHALE,
PLEASE
TELL US
WHAT ...

Most people are big on whales. You can be a big expert. Study this page and then ask a partner or a parent to interview you by reading these questions. See how much you both learn.

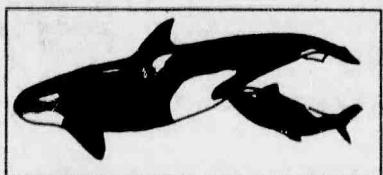

A mother killer whale nurses her calf.

Q: Whales are animals that live in the sea. They are mammals. So are we. What are four things that set mammals apart from other animals?

A: Mammals ...

- are warm-blooded, with a body temperature about the same as ours. The whale's blubber, or fat, keeps it warm.
- have lungs and breathe air.
- give birth to live young that drink their mother's milk.
- have hair somewhere at some time on their bodies.

Look through your paper for people you would like to interview. Make a list of questions to ask.



Q: Whales belong to a group scientists call "cetaceans" (seh-TAY-shunz). There are about 76 different species. What do you know about the two different types of whales?



A trainer at Sea World in Orlando, Fla., shows us the teeth of a killer whale, which number 48. These intelligent whales are easy to train.

- A:** 1. Toothed whales ...
- have from 1 to 240 teeth. Some of them might be hidden in their gums. They eat fish and small sea mammals. Like all whales, they swallow their food whole.
 - have one blowhole.
 - Dolphins and porpoises are toothed whales.



The sperm whale is the largest toothed whale. It can weigh 60 tons and be 60 feet long. Its 20-pound brain is the largest in the world.

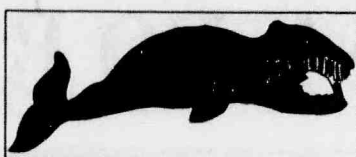

The right whale has about 600 baleen plates that are about 7 feet long. This whale is about 50 feet long and can weigh 60 tons.

2. Baleen whales, or toothless whales ...
- have rows of baleen hanging from their upper jaws. It looks like stiff hair and feels like fingernails. These strips (called plates) act as strainers. When baleen whales close their mouths, out goes the water, in stays whale food—small sea animals called zooplankton.
 - can go for months without eating.
- Many travel to the polar waters, where they eat a lot during the summer. During the winter, they usually live off the thick blubber, or fat, they build up.
- have two blowholes.
 - are slower than toothed whales. They can travel about 4 miles an hour.
 - Some are the largest creatures on earth.



The blue whale is the largest of all animals. It has about 800 baleen strips. Some blue whales measure more than 100 feet long and might weigh 160 tons.

MIGHTY FUNNY'S Mini Jokes

WHY DID THE OSTRICH STAND ON ONE LEG?

BECAUSE HE WAS TIRED OF STANDING ON THE OTHER LEG!

(sent in by Mia Stallion)

Q: If you had a dalmatian, what would you do with it?

A: Use it for a dot-to-dot model!

Q: What is the best thing to put in a piece of pie?

A: Your teeth!

(sent in by Nikki Tuckerman)

from The Mini Page by Betty Debnam © 1994 Universal Press Syndicate

Rookie Cookie's Recipe Super Sloppy Joes

You'll need:

- 1 onion, chopped
- 1 pound ground beef
- 1 can tomato soup
- 1/2 of a 1 1/4-ounce package of taco seasoning mix
- 4 hamburger buns

What to do:

1. Place onion and ground beef in a large, microwave-safe bowl. Mix well.
2. Cook on HIGH 4 minutes or until beef is brown. Stir every 2 minutes.
3. Add soup and seasoning mix. Mix well.
4. Cover. Cook 2 to 3 minutes or until hot.
5. Place one open hamburger bun on each plate. Top with equal amounts of meat mixture. Serves 4.

If you double the recipe, how much of each ingredient would you need?

from The Mini Page by Betty Debnam © 1994 Universal Press Syndicate

Rookie Cookie Cookbook Everyday Recipes for Kids

Rookie Cookie takes young readers step by step through the cooking process—from gathering and measuring the ingredients to preparing and serving the their creations. This wonderful collection of recipes for kids is perfect for rainy-day activities, classroom use, and encouraging little helpers to read and follow instructions—with delicious results!

To order the Rookies Cookie Cookbook, send \$7.95 plus \$1 postage and handling for each book. Send only checks or money orders payable to Andrews and McMeel, P.O. Box 419242, Kansas City, Mo. 64141.

Please send me _____ copies of Rookie Cookie Cookbook. I've enclosed \$ _____.

Name _____

Address _____

City _____ State _____ Zip _____

from The Mini Page by Betty Debnam © 1994 Universal Press Syndicate

Gray Whale Watching

PETER PENGUIN'S PUZZLE LE-DO

Fit the names of these things you might find in the ocean into the puzzle.

ACROSS:

1. _____
2. _____
3. _____
4. _____
5. _____
6. _____

DOWN:

1. _____
2. _____
3. _____
4. _____
5. _____
6. _____

Answers: Across: 1. fish, 2. whale, 3. shark, 4. crab, 5. squid, 6. octopus. Down: 1. shell, 2. whale, 3. shark, 4. crab, 5. squid, 6. octopus.

BASSET BROWN THE NEWS HOUND'S TRY 'N FIND WHALES

Words about whales are hidden in the block below. Some words are hidden backward or diagonally. See if you can find: WHALE, OCEAN, SWIM, SPOUT, FIN, FLIPPER, BLUE, MAMMAL, TAIL, PEACEFUL, KILLER, PACKS, HUNT, BLUBBER, GRAY, BLOWHOLE, BIG, TEETH, CALF, MIGRATE.

I LOVE WHALES!

O A W F Y A R G M M I W S M P
H C C H L E L O H W O L B I E
E U E N A I T V B I G M B G A
F O N A Z L P E C A L F L R C
G P B T N G E P E J N P U A E
B L U B B E R I E T Q C E T F
J R E R E L L I K R H H K E U
F I N P A C K S K T U O P S L
L S F T A I L I L L A M M A M

Mini Spy ...

Mini Spy and her friends are part of a "whale-watch" boat trip. See if you can find:

peanut
banana
cat
tooth
exclamation mark
word MINI
snake
fish
number 3
lipstick
question mark

Gray whale parts

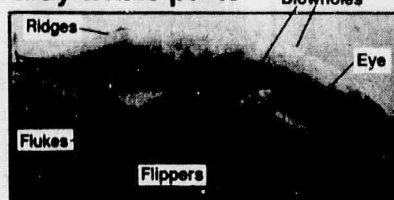

A gray whale mother (cow) and her baby (calf). The father is called a bull. Like most other whales, gray whale cows have one calf about every two years. Gray whale calves weigh about 1,500 pounds and are about 15 feet long at birth.

Gray whale facts

The comeback whales!

• The gray whale has just been taken off the endangered species list. Experts think that the numbers have increased to more than 20,000.

Gray moms

• In the whaling days, gray whale cows fiercely protected their young. They became so threatening if ships got between them and their babies that whalers used to call them "devilfish."

Bottom feeders

• Gray whales are different from other whales in that they are bottom feeders. They eat tiny, shrimp-like creatures called amphipods. They usually do not feed during their long migrations or while they are in lagoons.

Size

• Gray whales can grow to be 50 feet long and weigh 45 tons.

Gray spouts

• The gray whale's spout shoots up about 13 feet. It is usually heart-shaped. The spout shoots up from two blowholes connected right to the whale's lungs.

When migrating, the gray whale has a special breathing pattern. It blows three to four times at about 60-second intervals. Then it takes a long dive for three to five minutes.

Spouts (or blows) happen when whales breathe out a mixture of warm air, mucus, water and oil droplets. Each whale type has its own special spout shape.

Off the California coast

Gray whales make one of the longest migrations of any mammal. Their round trip can cover up to 14,000 miles. They travel 115 miles a day. Their southern migration takes them along the California coast from November through February. They return north in March and April.



Sometimes from land you can see gray whales migrating. For a closer look, whale-watching boats take people out to sea.

Some of the whale-watching boat captains use the help of spotter planes to find the whales.



The Mini Page thanks the Cabrillo Marine Aquarium, San Pedro, Calif., and the San Pedro News-Pilot, a Copley Newspaper, for help with this issue.

Heads

The gray whale sometimes lifts its head out of the water up to its eyes and looks around. We call that "sky-hopping."



Gray whales spend the summer in the arctic waters off Alaska.

On their southern migration, they pass along the California coast.

They are on their way to the shallow, warm-water lagoons (inlets) along the coast of Baja (Ba-ha), a part of Mexico. It is here that they mate and give birth.

They then return north, back to the arctic waters for the summer months.

Watching in lagoons



For an even closer look, whale watchers might go to a special lagoon in Mexico called San Ignacio (Igg-NACH-E-o). There they can do more than watch. From small boats, they can even reach out and touch the whales. Gray whales often have barnacles attached to their skin.

Tails

Tail fins are called flukes. They are horizontal, and whales move them up and down. A fish has vertical tail fins that move from side to side. When whales lift their flukes out of the water and smack them down, we call that "lobtailing."

Next week read about the many ways we are alike as the Mini Page celebrates Newspaper in Education Week.

THERE'S NO PLACE LIKE HOME

180 Centre St.
Nutley, N.J. 07110
667-3440

GEORGE E. MACMUNN CO.
REALTORS

100 Woodport Road
Sparta, N.J. 07871
729-8727



NUTLEY - JUST LISTED - ASKING \$154,000.
Lovely best describes this colonial home on 50x150 lot. Eat-in kit, jalousied front porch, new thermal windows, 3 BR's, 1 car det. gar & taxes only \$3,102.



BELLEVILLE - JUST LISTED - ASKING \$132,900.
LOvely area above Union Ave. A wonderful opportunity for 1st time homebuyer. Immac. condition, 2 BR's, fin Rec. Rm., mod kit & bath. CALL NOW!!

**DO YOU KNOW
WHAT YOUR
HOUSE IS
WORTH
TODAY?**

We offer a current market
value analysis...
Just pick up the phone & call.



REALTOR



NUTLEY - OPEN HOUSE - SUN 1-4PM
389 WALNUT ST. (Between Roosevelt & McKinley). Immaculate & tastefully done. Newer oak kit w/ adjoining family rm. & sliders to deck, 2 full mod baths, 2 extra lg. bedrooms, **ASKING \$202,500.**

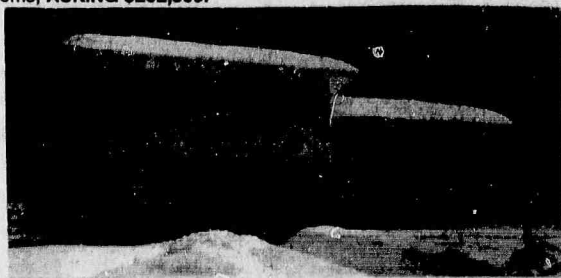

LAKE MOHAWK - SPARTA - ASKING \$159,900
JUST LISTED - Warm comfortable split level, Frpl., 3 BR's, hardwood floors 150x100 lot, 22x21 Fam. Rm. Walk to beach. DON'T WAIT ON THIS!!

**TWO OPEN HOUSES
SUNDAY FEB. 27, 1-3 P.M.**

48 NO. SPRING GARDEN AVE.

Well maintained 7 room home with fireplace in living room, breakfast nook in kitchen, 3 bedrooms plus patio & grill in rear yard. Asking \$192,000.

Also

175 GRANT AVE.

Aluminum sided 6 room Colonial in move-in-condition, modern kitchen & bath, all on 183' deep lot. Asking \$169,900.

EVERYONE KNOWS

GEORGE T. BOWES

YOUR NUTLEY REALTOR SINCE 1933
681 FRANKLIN AVE. NUTLEY 667-3376

**Install Smoke
Detectors**

...because dreams can
go up in smoke.

 **National Safety Council**



Tips On Home Insulation

By installing the right amount of insulation in your house, you'll be more comfortable; you'll also be getting the most value from your heating and cooling dollar, according to the Edison Electric Institute and the National Rural Electric Cooperative Association, two national electric utility trade associations.

On average, 60% of your home's monthly energy bill goes for heating and cooling. The right amount of insulation—in the right places—can cut these costs in half. Your electric utility can offer free advice on how much insulation your house needs.

Where in your house should you insulate? The attic and basement (over and unheated crawl space) are two essential areas for insulation. If you are building a new house, or adding siding, the exterior walls should be considered also.

Heating and air-conditioning ducts, if located in the attic or an unheated crawl space, can also be insulated for energy savings. And don't forget an insulating blanket for the water heater. After home heating and cooling, water heating is your largest energy expense. Many of the new water heaters already are insulated; check with your dealer to see if you should add additional insulation.

**With Out
ADVERTISING**

**A Terrible
Thing
Happens**

NOTHING

**For Better Results
Call or Visit**

**Orechio
Publications & TV**
800 Bloomfield Ave.
Nutley, NJ

667-2100

ATTENTION
**REAL ESTATE
AGENTS**

KEEP YOUR REALTOR STATUS
as a
NON - MLS PARTICIPANT

*Why pay a Referral Agency and receive
a small fee for your listings.*

COSTANTINE REALTY
is looking for Referral Agents and will pay a
50/50 SPILT
on all listings to in house Referral Agents

**Call Lou or Sue
for further details**

COSTANTINE REALTY
289 Franklin Ave., Nutley, N.J. 07110
(201) 667-7070

Weichert



OPEN THIS SUNDAY, 1 TO 5PM!
208 BRIGHTON AVE., BELLEVILLE
Adorable Cape with hardwood floors! Great for first time buyer!
\$115,000.



OPEN THIS SUNDAY, 1 TO 5PM!
71 WILLET ST., BLOOMFIELD
Spacious six bedroom two family with bonus boarder's apartment. Large property!
\$169,900.



CAN'T BEAT THIS PRICE!
Great home, just steps from everything - school, bus, & train. New furnace & roof, maintenance free exterior pool
\$125,000.



LUXURY YOU DESERVE!
Fabulous townhouse in move-in condition in Clifton's prestigious & sought after Hamilton Crest! Amenities include exercise room & suana!
\$228,000.

LOOK FOR LOW MONTHLY PAYMENTS IN OUR AD!
For purchase prices up to \$200,000, monthly mortgage payments (principal + interest) quoted in our ads are based upon a 20% down payment and a conventional 30-year fixed rate loan at 6.75% with 2 points.
APR 7.177% - As an example a \$100,000 loan would mean 360 monthly payments of \$668.95.
For purchase prices from \$200,000 to \$500,000, the monthly payments are based upon a 20% down payment and a conventional 30-year fixed rate mortgage with an **APR of 7.304%**. As an example of a \$300,000 loan would mean 360 monthly payments of \$1,000.00.
Figures shown do not include property taxes, hazard insurance, or homeowners association dues for a condominium purchase. Interest rates quoted are as of December 14, 1993, and subject to change. High rates may be required for certain loans. Call for more information or to schedule a viewing. We are not responsible for the accuracy of the information provided in our advertisements.

**Weichert
Realtors**

We Sell More
Because We Do More
(201) 748-1515
Upper Montclair Office

HOURS:
Monday - Friday
9:00am-5:00pm

CALL:
667-3000

THE CLASSIFIEDS:

A World Of Opportunity In A Nutshell!



All Classified Ads appear automatically in all three of our papers: The Nutley Sun, Belleville Times, Bloomfield Life.

Transient Ads-Paid In Advance

First 4 lines. \$16.91
Each Additional Line . . \$1.52
Borders Are Available
For a Fee of \$5.00
Contract Rates Available



Are Accepted

CALL TODAY
667-3000

Check your Ad the first day of publication

CREDITS:

Credits & adjustments are to be made only for errors which significantly alter the effectiveness of the ad, such as a wrong telephone number or price. Credits will not be issued for typographical errors or misspelled words. The newspapers can assume responsibility only for MAJOR errors in the first day's publication.

Classified Deadline Tuesday 12 Noon

| | | | | | | | | | | | | | | | | | |
|---|----------------------------|--|--|--|--|--|--|--|--|--|--|--|--|--|--|--|--|
| Name _____ | | | | | | | | | | | | | | | | | |
| Address _____ | | | | | | | | | | | | | | | | | |
| Phone _____ | | | | | | | | | | | | | | | | | |
| Category _____ | | | | | | | | | | | | | | | | | |
| <input type="checkbox"/> Border \$5.00 Additional | | | | | | | | | | | | | | | | | |
| Run Date _____ | Number of Insertions _____ | | | | | | | | | | | | | | | | |
| <table border="1"> <tr><td> </td><td> </td><td> </td><td> </td></tr> <tr><td> </td><td> </td><td> </td><td> </td></tr> <tr><td> </td><td> </td><td> </td><td> </td></tr> <tr><td> </td><td> </td><td> </td><td> </td></tr> </table> | | | | | | | | | | | | | | | | | |
| | | | | | | | | | | | | | | | | | |
| | | | | | | | | | | | | | | | | | |
| | | | | | | | | | | | | | | | | | |
| | | | | | | | | | | | | | | | | | |
| <input type="checkbox"/> Check _____ Visa M/C No. _____ | | | | | | | | | | | | | | | | | |

PARTS ACCESSORIES SERVICES

ATTENTION! AUTO PARTS

WILL PAY CASH FOR ANY JUNK CAR IN ANY CONDITION

Highest prices paid for late models

USED CARS & TRUCKS

991-4246 or 991-0081

USED PARTS 54 Stover Ave. Kearny **USED PARTS**

AUTO SALES

FREE REMOVAL OF JUNK CARS

24 HR SERVICE

CALL TWIN TOWING

751-8430

JUNK CARS WANTED

*Free Tow-Away

*Same Day Pick-Up (In Most Cases)

S.O.S. TOWING

955-9440 Bloomfield

481-2610 Newark

LOST & FOUND

Gold Ring w/chips lost 2/10/94 in Nutley ShopRite. Reward Call 751-3441

DAYCARE INFANT

2 mos to 15 mos. State registered family day care provider, sponsored by programs for parents & regulated by DYFS, provides a safe, healthy environment, nutritional meals & lots of TLC. Mon to Fri, 8:30 to 5:30 in Belleville. For details call Patti at 450-4519

Educated Lady looking to take care of children in my Roseville Ave., Newark home. Trained & licensed. Close to Bloomfield Ave 481-5803

NANNY D'S

INFANT CARE CENTER

Full Day Sessions

6 Weeks to 2 Yrs Old

204 Washington Avenue

Belleville 759-1524

Director: Dolores Art

Belleville Mother will babysit your children in my home. Call Irene 751-8408

Advertise!

EASY HIRING SERVICE

LOTS OF LOVE!!

Is what I have to offer your child. Mature mother of 3, nanna of 2 will watch your child in my Clifton home. Weekends, days or evenings. Flexible hours, reasonable rates. Call Margaret at 777-1495

Administrative Asst.

Part Time

Mon.-Fri. 9am-1pm

Part time opportunity for an out-going individual with good organizational skills, an interest in social work and an ability to do detailed work. Proficient computer skills a must. Excellent for homemakers or college student.

Send resume to: Sharon Reilly-Tobin, Catholic Community Services 17 Mulberry St. Newark, NJ 07102

Catholic Community Services

ALL PHASE EMPLOYMENT SERVICE

382 Franklin Ave. Nutley, N.J. 681-W-O-R-K 997-W-O-R-K

Permanent & Temporary FT & PT positions

FT/PT Medical Rept., for large Oncology practice. Mature indiv. w/ at least 3 yrs. med. exp. M-F 9pm-5pm. Excellent benefit pkg. Salary neg. Call for interview 751-5757

FT/PT Sales person. Flex hrs. High earning potential. Great for someone returning to work force. Car req. Call Sampler of America 744-7277.

GENERAL OFFERS

Banking

TELLERS

By All Accounts NatWest Offers More!

At NatWest, our Peak Time Tellers help project an image which promotes the customer confidence we need to insure our ongoing growth. We're currently accepting applications for our:

BELLEVILLE BRANCH

If you have a sales, retail or customer service background and are looking for an exciting opportunity that offers you challenge and responsibility, discover what NatWest has to offer.

Excellent starting pay rates as well as paid training. For consideration, apply at our Human Resources Office, or send resume to: Human Resources, Dept. MU National Westminster Bancorp. 10 Exchange Place Exchange Place Center Jersey City, NJ 07302. We are an equal opportunity employer.

National Westminster Bancorp

BATCH OPERATOR/FOREMAN/w

Days, 7:30 to 4 P.M. Good opportunity for advancement. Call 201-481-0646

Beautician/Manicurist w/following. Salary neg. Bloomfield area. Call 201-751-3605 lv. mess.

DISCOVERY TOYS

Seeking new educational consultants to demo/sell quality ed. toys, books & games. Homebased/eam F/comm. Call 991-2622

Driver-wanted P/T, 6 days, clean NJ driver's license required. Apply in person. 1115 Bloomfield Ave., Clifton

Earn up to \$700 weekly.

No experience. Own hours. PT or FT. Process mortgage refunds. 1-800-877-2828

HAIRDRESSERS & MANICURISTS

wanted for full service nail, hair, & tanning salons located in Belleville & Rutherford. Experienced only please call: 450-5834

Housewife/Student work from your home or sell at work. 201-997-4332

Looking for maintenance man. Knowledge of machinery, 3-phase electric & welding. Must have own tools. Call 482-4004.

MATH TUTOR

Experienced.

***ALL LEVELS**

***YOUR HOME OR MINE**

***SUE 680-0308**

MEDICAL ASST

Busy ophthalmology practice in Bloomfield seeks part time person, with medical office experience preferred, to assist with clinical & clerical duties. Candidate should be computer-literate, well organized, attentive to detail, & personable. Day time hours including occasional Saturdays. Call Chris at 201-743-1331

MODELS NEEDED!

Urgent! Babies, children, & adults to pose for National HOME SHOPPERS VIDEO & CATALOGS! No experience needed! High earning potential! Company benefits! Local work! 717-374-2532 (Calls Reimbursed)

OWNERS/OPERATORS

GEMINI, an inter-modal CARRIER IS SEEKING OWNER OPERATORS, EXCELLENT pay and benefits. CDL REQUIRED. Immediate FULL Time positions available. Call 1-800-639-9764

REAL ESTATE IS BEGINNING TO SOAR!!

Earn While You Learn!

2-3 positions available in rapidly expanding Belleville office. If you enjoy directing the activities of others, are able to make a commitment, willing to work hard & be trained, this may be the opportunity of a lifetime for you. Call Now! 751-7771 Century 21/Northside

Scty/Admin.- Asst.

FT/PT Secaucus Loc. seeks a bright, articulate, indiv. work in fast pace, env., type 50 wpm., reception, filing, PC or Mac A+. Call Maryann 330-0080

SECRETARY RECEPTIONIST

Part Time 12:30-4:30pm Bloomfield College, a 125-year old college, seeks high school graduate with good communication skills to answer phones for our Admissions Dept. Computer & Data entry experience preferred. Send letter by March 3rd to: Maryann Pekar Admissions Assistant Office of Admissions BLOOMFIELD COLLEGE Bloomfield, NJ 07003 AA/EOE

Start immediately

Driver for local caterer. 7am to 3pm Monday-Friday. Must have clean driving record & must lift. Start at \$7.00/hr to \$8.00/hr in 3 mos. 50-60 LB. containers. Call Frank or Joe between 11am & 2pm daily @ 201-484-9794

PAID FOR HELP

Counter help 2 needed Bvl. pizzeria. Mature & exp. pref. 10:30am-2:30pm or 4:00pm-11:00pm. Call 772-3194 lv. msg.

Delv. men 2 needed Bvl. pizzeria. Own car. 11:00am-4:00 or 4:00-10:00pm. Call 772-3194 lv. msg. Retired welcome.

Looking for mature office help P/T with knowledge of bookkeeping/office manager. Call Anthony 482-4004

P/T DELI COUNTER HELP. Exp. pref. Must be neat & responsible. For appt call Mike 759-3509

P/T DELIVERY PERSON Must be neat & responsible. To deliver groceries. For appt call Mike 759-3509

PART TIME

Weekends & evenings Drain & sewer cleaning. Experience only. Must have valid N.J. driver's license with good driving record. Call 751-0776

PART TIME

New Nutley office. Excellent salary. 10:30 A.M. to 1:30 P.M. or 6:30 P.M. to 9:30 P.M. Students accepted. Call Nicole 667-5348

Pre-school Teacher PT/moms. College credits & pre-school ed. or certification req. Immed. position. Call evee 751-4050.

POSTAL JOBS

\$12.26/hr to start plus bnfts. Partial carriers, sorters, clerks, maintenance. For application & exam information. Call 1-219-736-4715. ext P-2607, 9am to 9pm. 7 days.

ARTICLES FOR SALE

DINING ROOM SET

Almond lacquer, with breakfast. MIKASA DINNERWARE Service for 12, green. Still in box. Never used. CEILING FAN mauve w/light. CHANDELIER for dining room. FLOOR TILES Hunter green, never used, still in boxes. 10 to 12 boxes. EXERCISE BIKE & EXERCISE STEPPER Brand new. Call for information 667-8721 Leave Message

Moving!!

Real Estate Office. desks, chairs, file cabinets & misc items. 450-8121

WANTED USED AIR CONDITIONERS CASH!

482-3681

ARTICLES WANTED

I'M BUYING TOOLS

*Old *New *Used *Any Type *Any Quantity

CALL "GENE" 696-4908 4-6 PM weekdays After 6:30 PM weekends

Licensed Gun Collector

Cash for: *Guns *Swords *Daggers *Bayonets *Military Items

Registered Appraiser

CALL 783-6145

LIONEL AND OTHER TRAINS

COLLECTOR PAYS TOP PRICE

CALL 201-334-8708 or 201-435-2058

SPACE AVAILABLE

CALL:

FURNITURE

***Used Filing Cabinets**

***Chairs*Desks**

EDELSTEIN OFFICE FURNITURE WHSE.

946 Market St. Paterson Cor. Lakeview Ave. & Rt 80 523-6153

Sofa 64" light green floral. Contemporary. Exc. cond. \$175. A/C Portable Westinghouse, white, 6000 BTU's. Like new. \$275. 235-1682.

REAL ESTATE

BELLEVILLE

SALE OR RENT

Bridgebrook Condos

725 Jorammon Street (Off Franklin Ave.) Brick, 1 & 2 BRS, situated on 8 acres of beautiful landscaped grounds. Garage & pool incl in price. Private entrances. Low maintenance incl heat, hot water & gas. Pets O.K. VA & FHA approved. Sales \$75,000 \$105,000 Rentals \$700 - \$850 Call Marge Marren (Eves. 759-8107)

EQUAL HOUSING OPPORTUNITY

All real estate advertised herein is subject to the Federal Fair Housing Act of 1968 which makes it illegal to advertise "any preference, limitations, or discrimination based on race, color, religion, sex, national origin, familial status, or handicap, or intention to make any such preferences, limitation, or discrimination"

We will not knowingly accept any advertising for real estate which is in violation of the law. All persons are hereby informed that all dwellings advertised are available on an equal opportunity basis.

To complain about discrimination in housing, call HUD's national toll free number: 1-800-424-8590

REAL ESTATE

Out-of-State

For a FREE directory by mail of homes and property, call phonemail 808-922-7700, press "1" mailbox #5952. Leave name and address.

CRESTWOOD, ADULTS

(55+) 7,500 Homes, 40 styles \$20,000 to \$140,000. Over 50 clubs & organizations shopping, transportation.

Free Brochure

1-800-631-5509,

HEARTLAND REALTY

Realtors

P.O. Box D, 480 Rt 530, Whiting, NJ 08759

NORTH ARLINGTON BY OWNER

3 family. Good income, good investment, good location. Asking \$246,000. Call 201-997-9674

284-0904

PATRICIAN

Associates Realtors

NUTLEY \$99K, 1BR, excl. cond. W/w carpt lots of closets, Close to all transp. schools & shopping. Low tax & maintenance fee. H/W incl. storage in bsmt, W/D. Call aft 6pm 471-2646

HOUSES FOR SALE

BANK FORECLOSURES

1,000 N.J. homes listed in 150 page report. Save to 50% buying bank direct. Also Pennsylvania, New York, Connecticut, Florida, Massachusetts California, New Hampshire. 7 days, 8 am - Midnight 1-203-898-8200

HOUSES FOR SALE

BELLEVILLE

2 Fam. Buys!!

27 Lincoln Terr.

Owner Anxious!!

26 Hornblower Ave.

Must Be Seen!!

Call now for details!

D.P. LETTINI

R.E. Broker 450-8121

OPEN TO OFFERS BLOOMFIELD

LARGE COLONIAL

74 EVERGREEN AVE.

4 BRS, mod kit, FDR, LR w/frpl, 2 car gar, open bsmt. Asking \$139,900.

COLONIAL

149 LEXINGTON AVE.

3 BRS, mod EIK, FDR, LR w/frpl, 2 car gar, open bsmt. Asking \$115,000.

BELLEVILLE

CAPE COD

35 GARDEN AVENUE

Extra lg, gas heat, lg garage, deep lot. Reduced to \$139,500. PILGRIM REALTY 759-3349

Re-Locating

Florence S. Carolina?

Gorgeous Southern House located on Park. 4,000 sq ft., 4 BR, 3 full bths, 2 1/2 bath, office, sewing room, sun room, formal LR & DR. Steam shower, 9 ft. ceiling, hardwood flrs. throughout. Screened porch. Pool & Guest house. Completely restored. Owner transferred. A steal at \$235,000. Call 803-423-9263 eves.

Will You Paint?

Will you supervise construction? Do you want home equity? You CAN own your dream home! Call Miles Homes today. 1-800-343-2884, Ext. 1.

All offers! REALTOR: RECORDS REALTY

3 High St., Nutley 667-5500

Dial 667-3000

to call in your Classified ad

THE BARGAIN HUNTER

Try Our New FOR SALE Section

Advertise Any Single Item For Sale.

Item Must Be Priced At \$100.00 Or Less.

Price Of Item Must Be Clearly Stated

In Ad. One Item Per Ad.

8 WORDS. . . . \$6.00!!!

Payable In Advance. Private Party Only.

Your Ad Will Appear In All Three Of Our Publications:

The Nutley Sun • Belleville Times • Bloomfield Life

| | | | |
|---|-------------|------------|--|
| Name _____ | | | |
| Address _____ | | | |
| City _____ | State _____ | Zip _____ | |
| Phone _____ | | | |
| <input type="checkbox"/> Check <input type="checkbox"/> Money Order | | | |
| Visa | M/C # _____ | Exp. _____ | |

OR CALL:

667-3000

Mon. - Fri. - 9am - 5pm

VACATION RENTALS

SKI CAMELBACK
at Ski Side Village
1/4 mile to slopes.
Condo - sleeps 6.
Avail. week of
3/5/94 - 3/12/94.

APARTMENTS UNFURNISHED

BELLEVILLE 5 rms. 2 BR
1st fl. of 2 fam. Frpl.
pkgng. yd. \$835 + utils.
Avail. 3/1. 933-6922

BELLEVILLE 1 BR
Apts. avail. \$524
per mo. H/W incl.
State assis. accept.
for qual. applicants.
Off st. prkg, laundry
fac. Call 374-3300
Mon-Fri 9-5.

BELLEVILLE - 1 & 2
BR Garden apts. Newly
renovated. For infor-
mation call 450-1841

BELLEVILLE 3 rms
mod. apt. All utils.
sup. 1 mo. sec. Avail
3/15. Call 751-9467

Belleville - 3 rm apt.
H/W, carpet & refrig.
sup. Avail now. 1
person pref. 450-0283

BELLEVILLE
NO FEE
1 BR Gardenette.
Refrig, stove, D/W,
H/W, laundry fac
& prkg incl. \$625
★ CASALE ★
REALTOR 751-2300

BELLEVILLE 3 rms,
2nd fl, H/W incl \$500.
BLOOMFIELD 3 mod
rms, 2nd fl., h/w incl.
\$525.
2 1/2 mod rms grdn apt.
h/w & gas incl. \$600.
NUTLEY 3 mod rms 2nd
flr supply own utils \$600.
6 lge rms, 3rd flr, supply
own utils. \$700.
KEARNY 5 1/2 mod
lge rms, 2nd flr. Supply
own utils. \$700. per mo.

METRO AGENCY
REALTOR 751-3400

BELLEVILLE 3 rms
1st fl. \$575 per mo.
incl. utils. No pets.
1 mo. sec. Avail 3/15.
Call 759-8427
btw. 10am-5pm.

Bloomfield - 3 1/2 lg
ultra mod rms, w/w crpt.
H/W suppl., laundry
facilities on premises,
parking space. Call
743-8886 or 748-0302.

Bloomfield - Duplex in
St. Val's area. 6 rms on
quiet dead-end street.
New kit & gar. Avail
immed. \$975 + util.
661-3656 or 338-1657

Bloomfield - Lg 2 1/2 rm
apt. \$575, heat, hot
water, gas & elec incl.
N.Y. bus at door.
Call 429-8444

BLOOMFIELD
Location value. 3 1/2
rms. Spotless, w/new kit,
new appl, newly fin
hardwood flrs, great
closets, H&H/W & on site
laund. Well maint. Trans
to N.Y. All conv at front
door.

CALL 743-7261

BLOOMFIELD 3 rms, 1st
fl. H/W, carpet, refrig.
Bus. coup/single pref.
\$575 + 1 mo. sec.
Avail 3/1. 429-8939

Fox Hall Passaic Pk.
Brook Avenue
1 Bedroom includes
H/W, gas cooking,
W/W carpets. No pets.
From \$690.00
201-777-5222
201-473-2800

No. Newark Lg ultra
mod 1 BR Grdn apt. Lg
rms, big closets, appl,
A/C, tile bath & laund
fac. Single or couple
pref. \$525. 857-5854

NORTH ARLINGTON
3 1/2 rooms.
3rd floor.
\$525 per month
Call 201-997-9674

NUTLEY
3 rms, \$500 inc ht.
2 rms, \$525 inc ht.
3 rm Grdn, \$625 inc ht
4 rms, \$800 + util.
7 rms, \$900 inc ht.
CENTRE REALTY
REALTOR 667-5100

NUTLEY
2 rms, \$470 h&h/w incl.
3 1/2 rms, \$625 h&h/w
incl.
5 rms, \$850 heat incl.
BELLEVILLE
4 rms, \$500 + util.
4 1/2 rms, \$550.
5 rms, \$650.
3 1/2 rms, \$689 h&h/w
incl.
4 rms, \$720 + util.
4 1/2 rm Condo, \$900 +
util.
Whole house, 5 rms,
\$1,000 + util.
BLOOMFIELD
4 rms, \$575 + util.
3 rms, \$650 h&h/w incl.
4 1/2 rms, \$750 h&h/w
incl.

COSTANTINE
REALTY
REALTOR 667-7070

Nutley - 3 rm apt. Heat
sup. Avail now. Mature
gentleman pref. Call
284-1873 after 4 P.M.

Nutley ultra mod 2 BR,
2nd flr. Res. area. Off
St. prkg. Avail 4/1.
667-7805

CONDO FOR RENT

BELLEVILLE
Bridgebrook Condos
725 Jorammon Street
(Off Franklin Ave.)
Brick, 1 & 2 BRS,
situated on 8 acres of
beautiful landscaped
grounds. Heat, hot water,
cooking gas &
INDOOR GARAGE incl.
in rent. Private
entrances. Some owners
allow pets!

Rentals from \$650-\$950
(when available)
Call Marge Marren
(Eves. 759-8107)

284-0904
PATRICIAN
Associates Realtors

Garage for Rent

Nutley Commercial
garage
14W x 40L, 9ft high.
\$300. per mo. Ideal or
landscaper. 759-2426

RENT IT!

THOSE DOGGONE
VACANCIES COST \$\$\$
FILL 'EM FAST WITH A
RENTAL CLASSIFIED AD.
The Nutley Sun - Belleville Times
Bloomfield Life
667-3000
Classified Dept. 1208 Times

CONDO RENTALS

2/3 Bay Garages
W/office, some yard
space avail. in
N. Arlington. \$1500 mo.
+ utils. Avail. immed.
955-9440

BELLEVILLE
\$425 a month
Parking!
Belleville Ave
Heat incl!
Hurry -
Won't Last!!
D.P. LETTINI
R.E. Broker 450-8121

Bloomfield (Center)
950 sq ft. May be used
for business or office. Bth
& kitc. \$850. + utils. 429-
9213

NUTLEY
Bldg. for rent.
115 Grant Ave.
3500 sq. ft.,
w/offices,
A/C, pvt. pkg.
Exc.
location.
338-6787

NUTLEY STORES
Bloomfield Ave. &
Centre St. Approx
1200 sq ft w/bmt
use & prkg. \$1250
per mo w/lease.
Franklin Ave. & Centre
St. 1100 sq ft. \$1400
per mo + heat & elec.
Excel for prof. repair
serv. etc. REALTOR:
RECORDS REALTY
3 High St., Nutley
667-5500

Garage for Rent

Nutley Commercial
garage
14W x 40L, 9ft high.
\$300. per mo. Ideal or
landscaper. 759-2426

RENT IT!

THOSE DOGGONE
VACANCIES COST \$\$\$
FILL 'EM FAST WITH A
RENTAL CLASSIFIED AD.
The Nutley Sun - Belleville Times
Bloomfield Life
667-3000
Classified Dept. 1208 Times

RENT IT!

THOSE DOGGONE
VACANCIES COST \$\$\$
FILL 'EM FAST WITH A
RENTAL CLASSIFIED AD.
The Nutley Sun - Belleville Times
Bloomfield Life
667-3000
Classified Dept. 1208 Times

RENT IT!

THOSE DOGGONE
VACANCIES COST \$\$\$
FILL 'EM FAST WITH A
RENTAL CLASSIFIED AD.
The Nutley Sun - Belleville Times
Bloomfield Life
667-3000
Classified Dept. 1208 Times

RENT IT!

THOSE DOGGONE
VACANCIES COST \$\$\$
FILL 'EM FAST WITH A
RENTAL CLASSIFIED AD.
The Nutley Sun - Belleville Times
Bloomfield Life
667-3000
Classified Dept. 1208 Times

RENT IT!

THOSE DOGGONE
VACANCIES COST \$\$\$
FILL 'EM FAST WITH A
RENTAL CLASSIFIED AD.
The Nutley Sun - Belleville Times
Bloomfield Life
667-3000
Classified Dept. 1208 Times

RENT IT!

THOSE DOGGONE
VACANCIES COST \$\$\$
FILL 'EM FAST WITH A
RENTAL CLASSIFIED AD.
The Nutley Sun - Belleville Times
Bloomfield Life
667-3000
Classified Dept. 1208 Times

RENT IT!

THOSE DOGGONE
VACANCIES COST \$\$\$
FILL 'EM FAST WITH A
RENTAL CLASSIFIED AD.
The Nutley Sun - Belleville Times
Bloomfield Life
667-3000
Classified Dept. 1208 Times

RENT IT!

THOSE DOGGONE
VACANCIES COST \$\$\$
FILL 'EM FAST WITH A
RENTAL CLASSIFIED AD.
The Nutley Sun - Belleville Times
Bloomfield Life
667-3000
Classified Dept. 1208 Times

RENT IT!

THOSE DOGGONE
VACANCIES COST \$\$\$
FILL 'EM FAST WITH A
RENTAL CLASSIFIED AD.
The Nutley Sun - Belleville Times
Bloomfield Life
667-3000
Classified Dept. 1208 Times

RENT IT!

THOSE DOGGONE
VACANCIES COST \$\$\$
FILL 'EM FAST WITH A
RENTAL CLASSIFIED AD.
The Nutley Sun - Belleville Times
Bloomfield Life
667-3000
Classified Dept. 1208 Times

RENT IT!

THOSE DOGGONE
VACANCIES COST \$\$\$
FILL 'EM FAST WITH A
RENTAL CLASSIFIED AD.
The Nutley Sun - Belleville Times
Bloomfield Life
667-3000
Classified Dept. 1208 Times

RENT IT!

THOSE DOGGONE
VACANCIES COST \$\$\$
FILL 'EM FAST WITH A
RENTAL CLASSIFIED AD.
The Nutley Sun - Belleville Times
Bloomfield Life
667-3000
Classified Dept. 1208 Times

HOUSE RENTALS

BELLEVILLE - 3 BR
Colonial, \$1,000.
3 BR Cape with sep
bmt apt., \$1,000.
NUTLEY - 1 BR Condo
with balcony, \$825.
BELLEVILLE - 1 BR
Condo with balcony,
\$850.
REALTY WORLD
MONACO 667-8000

BELLEVILLE
ONE FAMILY HOME
5 rms, \$1,000 + util.
MONTELL AGENCY
759-8900

BELLEVILLE
ONE FAMILY HOME
5 rms, \$1,000 + util.
MONTELL AGENCY
759-8900

BELLEVILLE
ONE FAMILY HOME
5 rms, \$1,000 + util.
MONTELL AGENCY
759-8900

BELLEVILLE
ONE FAMILY HOME
5 rms, \$1,000 + util.
MONTELL AGENCY
759-8900

BELLEVILLE
ONE FAMILY HOME
5 rms, \$1,000 + util.
MONTELL AGENCY
759-8900

BELLEVILLE
ONE FAMILY HOME
5 rms, \$1,000 + util.
MONTELL AGENCY
759-8900

BELLEVILLE
ONE FAMILY HOME
5 rms, \$1,000 + util.
MONTELL AGENCY
759-8900

BELLEVILLE
ONE FAMILY HOME
5 rms, \$1,000 + util.
MONTELL AGENCY
759-8900

BELLEVILLE
ONE FAMILY HOME
5 rms, \$1,000 + util.
MONTELL AGENCY
759-8900

BELLEVILLE
ONE FAMILY HOME
5 rms, \$1,000 + util.
MONTELL AGENCY
759-8900

BELLEVILLE
ONE FAMILY HOME
5 rms, \$1,000 + util.
MONTELL AGENCY
759-8900

BELLEVILLE
ONE FAMILY HOME
5 rms, \$1,000 + util.
MONTELL AGENCY
759-8900

BELLEVILLE
ONE FAMILY HOME
5 rms, \$1,000 + util.
MONTELL AGENCY
759-8900

BELLEVILLE
ONE FAMILY HOME
5 rms, \$1,000 + util.
MONTELL AGENCY
759-8900

BELLEVILLE
ONE FAMILY HOME
5 rms, \$1,000 + util.
MONTELL AGENCY
759-8900

BELLEVILLE
ONE FAMILY HOME
5 rms, \$1,000 + util.
MONTELL AGENCY
759-8900

BELLEVILLE
ONE FAMILY HOME
5 rms, \$1,000 + util.
MONTELL AGENCY
759-8900

BELLEVILLE
ONE FAMILY HOME
5 rms, \$1,000 + util.
MONTELL AGENCY
759-8900

BELLEVILLE
ONE FAMILY HOME
5 rms, \$1,000 + util.
MONTELL AGENCY
759-8900

BELLEVILLE
ONE FAMILY HOME
5 rms, \$1,000 + util.
MONTELL AGENCY
759-8900

BELLEVILLE
ONE FAMILY HOME
5 rms, \$1,000 + util.
MONTELL AGENCY
759-8900

BELLEVILLE
ONE FAMILY HOME
5 rms, \$1,000 + util.
MONTELL AGENCY
759-8900

BELLEVILLE
ONE FAMILY HOME
5 rms, \$1,000 + util.
MONTELL AGENCY
759-8900

BELLEVILLE
ONE FAMILY HOME
5 rms, \$1,000 + util.
MONTELL AGENCY
759-8900

BELLEVILLE
ONE FAMILY HOME
5 rms, \$1,000 + util.
MONTELL AGENCY
759-8900

BELLEVILLE
ONE FAMILY HOME
5 rms, \$1,000 + util.
MONTELL AGENCY
759-8900

BELLEVILLE
ONE FAMILY HOME
5 rms, \$1,000 + util.
MONTELL AGENCY
759-8900

BELLEVILLE
ONE FAMILY HOME
5 rms, \$1,000 + util.
MONTELL AGENCY
759-8900

BELLEVILLE
ONE FAMILY HOME
5 rms, \$1,000 + util.
MONTELL AGENCY
759-8900

BELLEVILLE
ONE FAMILY HOME
5 rms, \$1,000 + util.
MONTELL AGENCY
759-8900

It's Strictly Business ...



in
Orechio
Publication's

BUSINESS CARD DIRECTORY CALL

667-3000

THE SERVICE DIRECTORY

The Best People to Service You are Only a Phone Call Away.
Why Not Call Them Today?

| | | | | | | | | | |
|--|---|---|--|---|---|--|--|---|--|
| CLEANING SERVICES MARCY'S HOME & APARTMENT CLEANING & PERSONAL ERRANDS *Friendly *Dependable *Excellent References. Call 893-0731, leave message Polish Power Cleaning Service *Private Residence *Offices *Free Est. *Professional Work Call Barbara 998-6299 I'M BACK! I will clean your home. Reas. rates, honest & reliable. Georgetown 667-9272 | GARAGE DOORS Mc DANIEL Enterprises Co. GARAGE DOORS Electric Door Openers Sales Service Installations Free Est. Fully Insured ESTABLISHED 1973 667-3943 GUTTERS *GUTTERS & LEADERS *Cleaned *Repaired *Replaced *Roof & Siding Repairs. *Int./Ext. Painting. CALL AL ROBERTS 751-5462 Free Est. | HOME IMPROVEMENT HOME IMPROVEMENTS 20 Years Exp. *Carpentry *Kitchens *Plumbing *Bathrooms *Electrical *Rec. Rooms *Decks *Porches *Encl. *Roofing *Additions *Window/Door Replc. For Free Estimates CHARLIE 759-4317 NICOSIA & SONS CONSTRUCTION CO., INC. *Add a Level *Dormers *Bathrooms *Additions *Kitchens *Finished Basements Built on Recommendation 35 Years Experience Free Est. Fully Ins. 751-7171 ROOFING GUTTERS *Siding *Vinyl & Alum *Wildlife Control. *Chimney Cape. *Free Estimate Call Bob 751-4155 R.C. HOME IMPROVEMENTS INCOME TAX Walter A. Sluberski, CPA *Personal or Business *11 years experience *Reasonable Rates *Evening/WE appts at your home or office (201) 893-1291 | MASONRY J & B MASONRY CONTRACTORS Fully Insured/Free Est. All Types of Brick & Block Work *Sidewalks *Patios *Interlock Pavers *Foundations *Steps *Belgium Blocks *Qty Work *Reas Prices *Complete Additions 661-0532 MASONRY SPECIALISTS LAFFERRIERE & SONS *Over 2 Generations of Exp. *Sidewalks *Steps *Brick Work *Plastering *Retaining Walls *Patios, etc. QUALITY WORKMANSHIP AT REASONABLE PRICES 667-3790 or 226-0571 P.A. CARSILO & SONS, INC. MASONRY *Driveways *Sidewalks *Stairs *Plastering *Retaining Walls *R.R. Ties *Backhoe *Waterproof *Fully Ins. *Free Est. 676-8390 MOVING & STORAGE PAUL'S MOVING & TRUCKING CO. *Local & Long Distance *Packing & Light Deliveries Lic. PM00067 675-6440 | PAINTING LANDMARK PAINTING *Interior/Exterior *Quality Work *Reasonable Rates *Free Est. Fully Ins. 667-5228 ACE PAINTING *Neat & Clean* *Free Estimates *Interior/Exterior 450-3027 BILL Mc DONALD PAPERHANGING Residential/Comm. *Trained by THE PAPERHANGING INSTITUTE Free Est 667-9834 DANISH PAINTING CO. *European Quality Craftsmanship KENNETH HANSEN 751-5521 ED STELLEY PAINTING *Interior/Exterior *Painting *Staining/Varnishing Free Est Fully Insured 450-4942 INTERIOR EXTERIOR *Free Estimates *Wall Paper Removal *Reliable & Quality Work Call NICK 748-6379 Fully Insured | PAINTING SAL POLIZZOTO Painting & Decorating *Int/Ext. *Res/Com Expert on Paper Hanging Call for Free Estimate 24 Hr. Serv. Fully Ins. 939-8781 Victor Tironola Painting Contractor INTERIOR & EXTERIOR 35 Years Exp. Also Gutters, Leaders & Gen. Repairs Call 667-1893 PAINTING BEGINNERS & INTERMEDIATE Enjoy playing improvise Non-classical, non- traditional method. 661-4881 | WINDHEIM PLUMBING & HEATING 418 Franklin Ave. NUTLEY *Gas Heat *Hot Water Heaters *Disposals *Dishwashers *Modernizing Bathrooms Kitchens 667-4886 Lic. #143 We accept: *Mastercard *Visa *Diner's Club *Carte Blanche | RE-NU-IT Professional Refinishing *Fridge *Stove *Cabinets *Tub/Tile *Furniture *Free Est 751-2250 METAL ROOFING AND SIDING *Houses & Bams *Incred. Proven Prod. *Super Attractive *Low Cost *Easy Installation *20 yr. Guarantee *We cut to the inch *Fast Delivery! *Free Literature (717) 658-1814 | ACE TREE SERVICE Take-Downs *Toppings *Pruning *Planting *Stump Grinding *Snow Ploving Fully Ins. Free Est. 747-0088 SILK FLOWERS & STUFF *Arrangements For All Occasions *Weddings *Showers *Banquets *Favors 680-8114 | ATTENTION HOMEOWNERS: ADD A COMPLETE NEW LOOK TO YOUR KITCHEN AT A FRACTION OF THE COST OF REMODELING! CALL The "COUNTERTOP CONNECTION" 450-1900 * Custom Countertops made on the PREMISES * Many styles & colors to choose from conveniently located in Belleville 5% DISCOUNT ON ALL ORDERS PLACED BEFORE MARCH 15, 1994. |
| ELECTRICIANS AURIEMMA ELECTRIC Electrical Contractors Over 50 years of Service *RES. *COM *IND Free Estimates 751-5928 LIC#1660 DE LIZIO ELECTRICAL CONTRACTING *Ind. *Res. *Com. *Free Estimates No job too small/too far CALL 661-2937 License #11608 | HEATING ESSEX COUNTY HEATING & COOLING *Basic Wiring *Panel Changes *Attic Fans *Humidifiers ANGELO 748-4938 HOME IMPROVEMENT *COPPOLA* & SONS, INC. Est. 1942 50 Yrs. Exp. Aluminum & Vinyl Siding Roofs/Doors/Additions Repairs/Windows/ Gutters *429-9266* FRANK ALTAMURA HOME IMPROVEMENTS *Small Jobs *Repairs *Kitchens *Custom Cabinets & Formica Free Est. 284-0554 | | | | | | | | |



WE SAVE YOU MORE MONEY IN MORE WAYS!



TYSON/HOLLY FARMS OR SELECTED BRANDS (EXCLUDING PERDUE) SKINLESS &

Boneless Chicken Breast



PRICE WITHOUT COUPON **2.49** lb.

ANY SIZE PKG.

1.99

WITH COUPON



ShopRite Coupon

TYSON/HOLLY FARMS OR SELECTED BRANDS (EXCLUDING PERDUE) SKINLESS &

Boneless Chicken Breast

SAVE **.50** per lb.

1.99



With '5.00 MINIMUM PURCHASE (Excluding coupons, milk, cigarettes, Pharmacy, video rentals or other purchases prohibited by law.) Limit one. Good at any ShopRite. Sun., Feb. 20 thru Sat., Feb. 26, 1994.

Store Use Only
Wt. _____
Coupon Value _____
Emp. Initial _____

2ND WEEK HALF PRICE SALE!

1/2 PRICE

FOR LAUNDRY, LIQUID

Dynamo Ultra Detergent

1-QT., 1-PT., 2-OZ. BTL.

LOCKED IN SAVINGS

3.49

1/2 PRICE

RUBY RED GRAPEFRUIT JUICE OR PREMIUM

Florida's Natural Orange Juice

64-OZ. CONT.

IN THE DAIRY

1.49

1/2 PRICE

15 SIZE

Sweet Cantaloupes

EACH

.99

1/2 PRICE

FROZEN

Stouffer's Macaroni AND CHEESE

12-OZ. PACKAGE

.99

ANY VARIETY

Lay's Potato Chips

6-oz. bag

.69

REGULAR OR DIET

Mountain Dew or Slice

PLUS DEP. WHERE REQ. 2-ltr. btl.

.69

YOUR CHOICE

Tree Ripe Peaches, Plums or Nectarines

1-lb. pkg.

.99

ANY VARIETY

Friendly Ice Cream

1/2-gal. cont.

1.99

WHY PAY MORE!™

Libby's Pineapple Juice

1-qt. 14-oz. can

.64

Kraft Preserves

1-lb. 2-oz. jar

.99

ShopRite Peanut Butter

1-lb. 2-oz. jar

.84

Country Hearth White Bread

22-oz. loaf

.79

SUNSHINE BAVARIAN FINGERS, Vienna Fingers or Hydrox

1-lb. pkg.

1.49

EXTRA MILD OR PURE Berio Olive Oil

1-qt., 1-pt., 3-oz. btl.

3.49

BLACK OR CHERRY Switzer Licorice Bites

10-oz. bags

2.99

RED HOT, BEEF CHILI & BEAN, BEEF & BEAN OR BEAN & CHEESE Las Campanas Burritos

40-oz. pkg.

1.49

YELLOW OR WHITE Land O Lakes Singles

12-oz. pkg.

1.29

ANY VAR. BIG N' JUICY OR Oscar Mayer Beef Franks

1-lb. pkg.

1.59

HALVES, SPEARS OR WHOLE Claussen Pickles

1-qt. cont.

1.44

10W30 OR 10W40 Sunoco Ultra Motor Oil

1-qt. cont.

.74

ORIGINAL OR WITH ONION ShopRite Tater Bites

2-lb. pkg.

.99

STORE SLICED IN THE APPY, GLEN ROCK Virginia Brand Ham

1-lb.

2.49

STORE SLICED IN THE APPY Carando Salami

1-lb.

2.99

T-120 EG Scotch Video Tape

each

1.99

WE SAVE YOU MORE MONEY IN MORE WAYS IN EVERY AISLE!

BONELESS BEEF SHOULDER ROAST OR

Shoulder London Broil

SAVE **1.90** per lb.

1.99

UNTRIMMED, WHOLE BEEF TENDERLOIN FOR Filet Mignon

7-9 LBS. AVG. CUSTOM CUT

3.99

JUMBO PACK, 3-LBS. OR MORE Tyson/Holly Farms Chicken Thighs

lb.

.79

ANY VAR. FAT FREE OR REG. Nabisco Fig Newtons

15 to 16-oz. pkg.

2.59

REG. DIET, CAFF. FREE OR CRYSTAL 2-Liter Pepsi

btl.

.99

NO CENTER SLICES REMOVED

Shank Half Fresh Ham

BUTT HALF **1.19** lb.

.99

THIN CUT FROM LEG Veal Cutlet

1-lb.

5.99

TYSON/HOLLY FARMS CHICKEN DRUMSTICKS, WINGS OR Whole Chicken Legs

1-lb.

.99

SUN. FEB. 20 THRU SAT., FEB. 26, 1994. ANY VAR. (PLUS DEP. WHERE REQ.) ShopRite 3 Liter Soda

ShopRite Sale Price **.99** YOU PAY ONLY **.79**

LESS PRICE PLUS club Discount **-.20**

BLACK OR FLAMÉ

Seedless Grapes

1-lb.

.99

FIRM RIPE ShopRite Tomatoes

18-oz. pkg.

1.49

VITAMIN 'C' Green Bell Peppers

1-lb.

.99

SUN. FEB. 20 THRU SAT., FEB. 26, 1994. 32-CT. MED., 24-CT. LARGE OR 21-CT. EXTRA LARGE Cozies Diapers

ShopRite Sale Price **5.99** YOU PAY ONLY **5.49**

LESS PRICE PLUS club Discount **-.50**

PINK OR WHITE, 40 SIZE

Florida Grapefruit

4 for **.99**

80 SIZE FLORIDA Temple Oranges

for **5.99**

TENDER GREEN Fresh Asparagus

lb.

1.99

FARM RAISED Fresh Salmon Fillet

lb.

4.99

FROZEN OR THAWED Swordfish Steaks

lb.

5.99

CLEAR OR NATURAL

ShopRite Apple Juice

NOW THUR MAR. 5 **.79** 1/2-gal. btl.

864 TOTAL COUNT SHEETS

12 Roll Bundle Bounty Towels

NOW THUR MAR. 5 **6.99** Less Than per roll **.59** pack

REGULAR OR FREE

Tide Ultra Liquid Detergent

NOW THUR MAR. 5 **5.99** 3-qt. 4-oz. btl.

REGULAR ONLY

Clorox 1-Gal. Liquid Bleach

NOW THUR MAR. 5 **.79** btl.

ShopRite Coupon

12-OZ. PKG. FROZEN Stouffer's Macaroni & Cheese

.49

With This Coupon. Limit one per family. Good at any ShopRite. Sun., Feb. 20 thru Sat., Feb. 26, 1994.

ShopRite Coupon

1/2-GAL. CART. ANY VARIETY Friendly Ice Cream

.99

With This Coupon. Limit one per family. Good at any ShopRite. Sun., Feb. 20 thru Sat., Feb. 26, 1994.

ShopRite Coupon

U.S. #1 5-Lb. Bag Eastern Potatoes

.99

With This Coupon. Limit one per family. Good at any ShopRite. Sun., Feb. 20 thru Sat., Feb. 26, 1994.

ShopRite Coupon

REG. DIET, CAFF. FREE OR CRYSTAL 2-Ltr. Btl. Pepsi Cola

.49

With This Coupon. Limit one per family. Good at any ShopRite. Sun., Feb. 20 thru Sat., Feb. 26, 1994.

Prices effective in New Jersey, North of Trenton (ex. Montague, N.J.) including Kingston and E. Windsor, N.J.; Rockland & Richmond Counties, N.Y. In order to assure a sufficient supply of sale items for all our customers, we must reserve the right to limit purchase to 4 of any sale items, except where otherwise noted. Not responsible for typographical errors. None sold to other retailers or wholesalers. Artwork does not necessarily represent items on sale, it is for display purposes only. Sun. sales subject to local blue laws. PRICE PLUS+ ITEMS LIMIT 4 DISCOUNTS PER ITEM, PER FLAVOR, PER VISIT. Copyright WAKEFERN FOOD CORP., 1994. Effective Sun., Feb. 20 thru Sat., Feb. 26, 1994.